THE WEATHER

SAN FRANCISCO, May 13.—Forecast: San Francisco and vicinity—Cloudy this afternoon, tonight and Saturday; brisk westerly wind with fog.

Oakland Tribune.

LAST EDITION

VOL. LXI | OAKLAND, CALIFORNIA, FRIDAY EVENING, MAY 13, 1904 | NO. 89

JAPANESE LOSE FIRST WAR VESSEL

ANOTHER GREAT ARMY LEAVES FOR FRONT

JAPANESE BOAT GOES ON A RUSSIAN MINE.

Seven Men Killed and Several Wounded—Many Skirmishes Near Port Dalny.

TOKIO, May 13, 4 p. m.—The Japanese torpedo boat No. 48 was destroyed while removing mines from Kerr Bay, north of Talienwan (Port Dalny) yesterday. Seven men were killed and seven wounded. This is the first warship Japan has lost in the war.

The torpedo boat was lost during a series of bombardments and surveying operations at Talienwan, Deep and Kerr Bays by Admiral Kataoka, Commander of the Third squadron.

The Admiral arrived at Kerr Bay early in the morning and detached the cruisers Itsukushima, Nisshin and Miyako, ordering to bombard the land batteries while a flotilla of torpedo boats swept the harbor for mines.

A second flotilla of torpedo boats, which had been engaged in guarding Port Arthur the previous night, joined the squadron and began the work of surveying the harbor.

The Miyako discovered a company of Russian infantry and a detachment of cavalry on shore and dispersed them.

The survey was completed at 3 o'clock in the afternoon.

Two torpedo boats that were reconnoitering and removing mines on the west short of Kerr Bay discovered a telegraph line running along the Takushan Peninsula. In order to destroy this Lieutenant Hotta and four sailors landed and scaled the very high wall and after considerable difficulty, they cut the line.

The Japanese vessels then discovered three bodies of Russian troops, one large and two small ones, whereupon the squadron advanced close to the shore and shelled them. The Miyako which was reconnoitering in Deep Bay, discovered a Russian guard post on a mountain to the northwest of Robinson Promontory and destroyed it.

A Russian force estimated at ten companies took refuge behind an eminence, but it was dispersed by the Japanese.

Torpedo boats numbers 48 and 19 discovered a large mechanical mine in Kerr Bay. The various attempts to blow it up failed and it suddenly exploded of itself, cutting number 48 in two. The boat sank in seven minutes. The squadron hurried boats to the rescue and picked up the wounded. Three other mines were discovered and exploded.

The squadron completed its operations at six o'clock in the evening and returned to its base.

COSSACK RAIDERS DO DAMAGE.

SEOUL, Thursday, May 12, 6 p. m.—It is asserted here that the Japanese garrisons between Ping Yang and Wiju have sent scouting parties through the country east of Cha Syong, the extreme right of the Japanese forces on the Yalu river, in anticipation of a Russian flanking movement. The Japanese authorities here consider it fortunate that the Cossack raiders, who passed around further east, did not do more damage than they did.

The Japanese first army having entered Manchuria, the entire control of Korea will shortly be given to General Haraguchi, the Japanese commander here. A military depot will be established at Seoul.

Infantry pioneers and officers of the reserve have left Seoul for Chinampo, where they will strengthen the line beyond Ping Yang. Further Japanese forces are expected here to strengthen the garrison, which hitherto has been constantly changed. Troops are being sent to guard the Seoul-Fusan Railroad line.

The report that the Korean Ministers, who resigned May 11th because the Emperor censured them for neglect of their duties, have withdrawn their resignations, is confirmed.

U. S. CRUISER FOR CHE FOO.

SHANGHAI, May 13, 6 p. m.—The United States cruiser New Orleans has left here for Che Foo. The Chinese in the vicinity of New Chwang are restless, and it is considered advisable to have warships near there when the Russians withdraw from New Chwang.

The United States cruiser Raleigh will leave Shanghai tomorrow for Chin Kiang, on the Yang Tse river, where an attempt of the Chinese government to establish a public market resulted in rioting recently, during which several persons were killed.

PORT ARTHUR IS AGAIN CLOSED.

ST. PETERSBURG, May 13, 6:40 p. m.—Both telegraph and railroad communication with Port Arthur have been cut off.

COSSACKS ON THE YALU RIVER.

WASHINGTON, May 13.—The State Department has received advices from Minister Allen at Seoul to the effect that a considerable body of Cossacks are reported to have arrived south of the Yalu river.

The Minister further states that in the attack on Anju on the 10th and 11th inst., seventy Japanese soldiers, protected by walls, held off 500 Cossacks.

HAWAII'S EX-QUEEN RETURNS TO ISLANDS.

ST. LOUIS, May 13.—At the World's Fair today the German section in the Palace of Education was formally opened. The ceremonies were brief, consisting solely in the reception of invited guests.

Former Queen Liliuokalani of Hawaii and her party departed today for San Francisco. She will proceed directly to Honolulu, but Prince Kalanianole will return to the East and probably again visit the exposition.

SEVENTY THOUSANDS JAPS LEAVE FOR FRONT.

SEOUL, Korea, Monday, May 9, via Shanghai, May 13.—The second Japanese army, numbering seventy-thousand men, left Chinampo on eighty-three transports May 4th. The soldiers were crowded on board the vessels in the closest manner, one ship having 3,800 men on board. So closely were they packed between decks that exercise was impossible and very little air was obtainable, but in spite of the discomforts there was no grumbling.

Every precaution was taken to prevent news of the departure of the army from leaking out. The residents of Chinampo were strictly disciplined and no one was allowed to enter or leave the town. Three Americans, however, succeeded in escaping from Chinampo on board a junk. Twelve days later they reached Chemulpo.

The Japanese will probably compel the Emperor of Korea to resume his residence at the Kauvie Palace, from which he fled after the fire of April 4th. This would make Japanese influence over the Emperor supreme.

The Japanese merchants, soldiers and coolies are becoming arrogant and the Koreans are subordinated and helpless.

The Japanese have established a naval base at Port Lazaref, on Broughton Bay, a short distance north of Gensan. The entrance of Port Lazaref is defended by mines.

The Russian squadron at Vladivostok is practically bottled-up by the Japanese fleet. Japanese scouting vessels are watching the harbor.

It is asserted here that only one division of the second Japanese army landed on the Liao Tung Peninsula and it is asserted that the rest of this army will go ashore at Taku Shan.

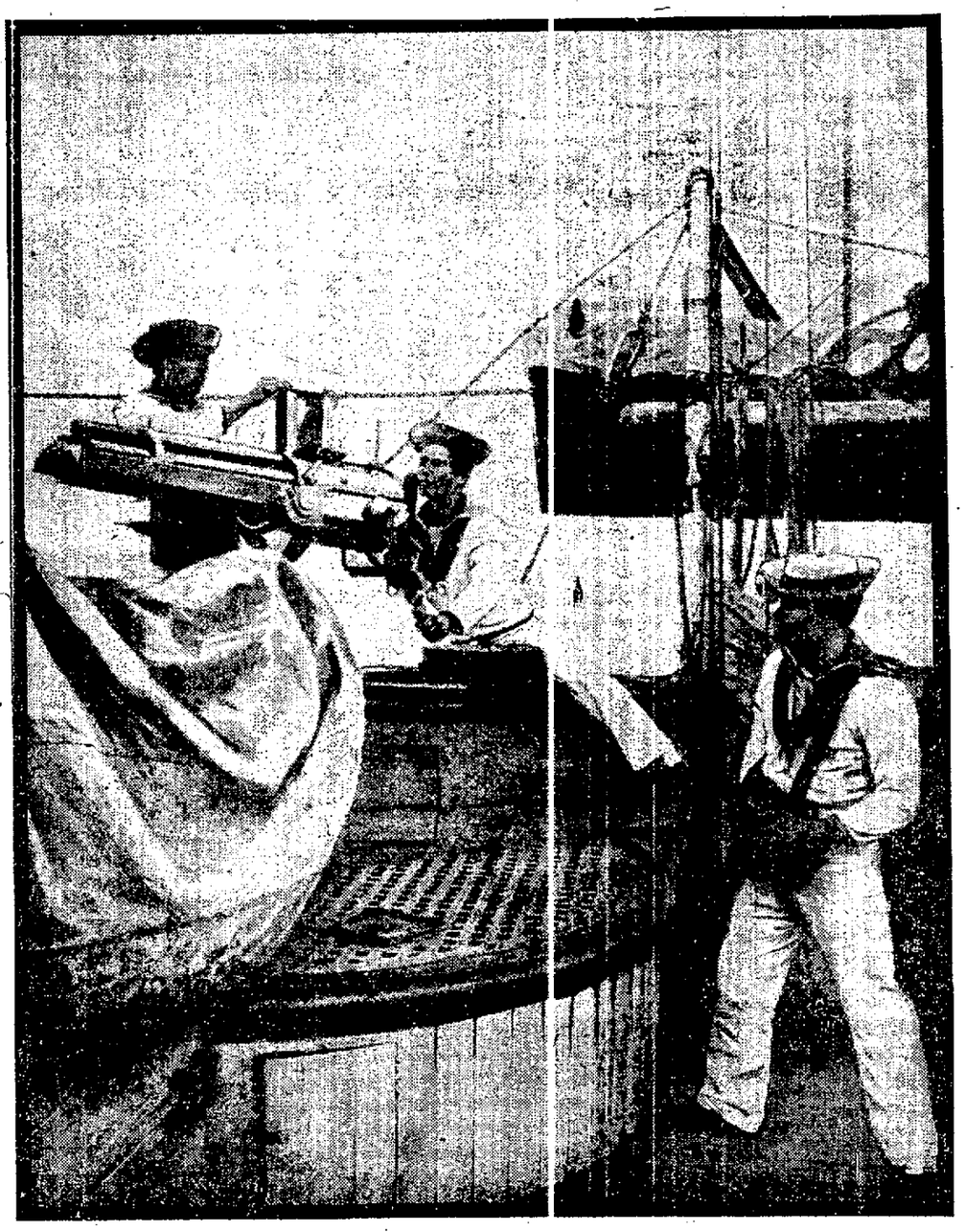

JAPANESE MAN-OF-WAR'S MEN PRACTICING WITH A QUICK-FIRING GUN ON BOARD AN IRONCLAD.

COLLEGE BOY IS ACCUSED.

Makes Confession That He Robbed His Employers.

BERKELEY, May 13.—After confessing to his guilt to his employers, Nickklesen and Berry, that he had been systematically robbing them for more than a year and after having been kept under surveillance twenty-four hours, Walter Eastman Hawley, a sophomore in the University of California, was released this afternoon upon the promise that his mother, Mrs. Sarah Hawley, of Los Angeles, would pay $550, the amount of the default.

The fall of the young man did not come as a surprise to those with whom he had been acquainted, for he had been holding out the idea that he was working his way through college, and he was living in an extravagant manner, although he was only getting $6 a week for his services.

Nightwatchman Thompson was the first to suspect the young man. Nickklesen and Berry informed the police that they had been robbed of $125, that had been taken from the safe. Hawley was then watched.

The actions of the young man were watched through a hole bored in the door of the office of Nickkelsen and Berry. Nightwatchman Thompson was secluded in the store to watch. Night after night coins were marked, but they were unable to find any of these in Hawley's possession. It was found, however, that young Hawley would come back to the store at about two or three o'clock in the morning for the purpose of looking over his accounts.

It was very easy for him to default with his employers as they had a duplicate tag system, and whenever a tag was sent out by the bookkeeper a duplicate tag was kept which would be turned in with the cash, and the young man would now and then destroy them to cover up the loss.

Mr. Berry was the first to suspect the young man on account of some of his actions. Just after Mr. Hawley had confessed to his guilt, his mother was immediately sent for. She arrived here early this morning. After a conference of about an hour's duration, she agreed to make up the default.

FRUITVALE LODGE IS SAFE.

CAN RETAIN ITS CHARTER UNDER CERTAIN CONDITIONS.

SAN FRANCISCO, May 13.—The grand lodge of the Independent Order of Odd Fellows met in Native Sons Hall today for its final sessions.

The morning was given over to the passage of the committees' reports and the consideration of allowing the Fruitvale Lodge to retain its charter. After some deliberation it was decided to allow the retention of the charter under certain conditions.

The afternoon was devoted to the installation of officers.

The grand lodge of Rebekahs also held its closing session today, the main business being the installation of officers.

The Veteran Rebekahs elected officers as follows:

Mary A. Hawkins, president; M. Adams, vice-president; Lizzie Berry, treasurer, and Mary Warren, marshal.

Mrs. Marion Greenwood was appointed trustee of the Orphans' Home.

FORESTERS HOLD CLOSING SESSION.

SAN FRANCISCO, May 13.—The subsidiary high court, Ancient Order of Foresters, held its closing session today.

An amendment, introduced by the insurance committee, proposing a new system of life insurance, was lost.

Immediately after the noon intermission the installation of officers took place, with Dr. E. G. Case and H. Beaver, both past Grand High Chief Rangers officiating. The court then adjourned.

FORMER MAYOR PASSES AWAY.

SANTA ROSA, Cal., May 13.—Former Mayor H. J. Bower died here today after a long illness. He was elected mayor in 1902 and held the office until the first of the present month, although incapacitated from active duty for the past six months. At the last election he was succeeded by John Poverton. He was a native of Pennsylvania, aged 49 years.

HENEY IS AFTER DIMOND.

Asks Him if He Did Not Try to Hold Up Hyde.

SAN FRANCISCO, May 13.—The closing day of the Benson-Hyde hearing before Commissioner Heacock was marked by Attorney Heney's scathing arraignment of H. P. Dimond.

Heney asked Dimond whether he could recall any of the Senators with whom he had conversed regarding the legislation referred to Dimond's letter to Browne of February 20, 1903.

Dimond replied that he could not remember the names of any of the people with whom he had talked.

Heney then read to him the part of the letter referring to the Oregon deal, which was as follows:

"The bill in Oregon failed but fortunately no one learned who was behind it, and no scandal will result therefrom as I had feared."

Regarding that point also Dimond's memory was a complete blank.

Heney then read several letters written by Dimond, and referring to one of them, asked:

"Didn't you mean that needing money as badly as you did and having read of the indictment of Benson and the proceedings against Hyde you took advantage of your opportunity and sent for Hyde and told him you would testify for the Government or help prosecute him unless he paid up?"

"That is a beautiful exposition of your theory," replied Dimond, "but it is not true."

CALIFORNIAN IS DROWNED.

TILLAMOOK, Ore., May 13.—Fred Heern, formerly a resident of Los Angeles, has been drowned in the Nehalem river, following the accidental overturning of his boat. Heern was about 37 years old. Searching parties are trying to locate the body.

MURDER MYSTERY AT MT. EDEN.

Bones Found Supposed to Be Those of a Man Who Was Killed for His Money.

MT. EDEN, May 13.—The finding of a skeleton in a cramped up position while digging under H. Crocker & Company's store here today has set the town to wondering if this could not be the remains of an old man known as "Kookie," who years ago mysteriously disappeared and was supposed to have been murdered for his money.

The bones were found by J. Gall, a workman employed in excavating for a cellar. From the position of the bones it could be seen that the body had been buried in a sitting posture. Many years ago before the present store was built the site was occupied by an old house and barn. "Kookie" was the partner of D. Pesthoff, in a general merchandise business, and one night, when he was supposed to have about $800 on his person he disappeared and has never been heard of since.

The finding of the bones has set the old time residents to thinking and speculating. The place where the body was found has been occupied as long as the mind of the oldest residents run back and it is not believed that the body was buried there publicly. It is an old story but there are those woh maintain the belief that it is now known where "Kookie" went to on the night of his disappearance. The find has been reported to the professors at the University of California, some of whom have stated that they would inspect the bones and try and estimate how long they have been there and whether they are those of a male or female.

JAPANESE ARMY PREPARES TO STRIKE HEAVY BLOW.

ST. PETERSBURG, May 13, 2:15 p. m.—Emperor Nicholas will leave Tsarskoye-Selo Sunday evening for Moscow and Kharkoff, returning there on May 22d.

Much uncertainty exists here as to exactly what is occurring at the theater of war, as much in regard to the Russian movements as those of the enemy. General Kuropatkin's plans are most carefully guarded. Although he is believed to be concentrating troops near Liao Yang, very little actual information on the subject is obtainable. The general impression, however, is that heavy fighting will occur within a fortnight. Advises received by the general staff indicate that the Japanese are pushing the campaign in Southern Manchuria with great energy.

RAINY SEASON.

The rainy season, which will render the roads almost impassable, begins in six weeks and the latest belief here is that the enemy hopes to make his position secure by a decisive engagement before the rains set in. The army organ believes that at least eight divisions of the enemy, not counting 20,000 men in the lower part of the Liao Tung peninsula, are in Southern Manchuria. As to the force advancing along the littoral from the Yalu, where it is believed another army has landed, information is very incomplete.

JAPANESE ARMY.

The three divisions of General Kuroki's army separated at Feng Wang Cheng. According to the reports of the Russians scouts, 10,000 infantry, with forty guns and 1500 cavalry, moved north to Samatski, whence they could strike either Mukden or Liao Yang. The flank of this force is protected by a battalion of infantry, three squadrons of cavalry and a mountain battery at Kuang Chang Siong. A division of Japanese guards proceeded west to Han Cheng and 10,000 infantry with fifty guns, mostly mountain pieces, moved southwest toward Kai Ping and reached the Salidaypu ford of the Ta Tang river Tuesday, leaving Wednesday for Suyan Chiu. How many reserves came up behind them on the Feng Wang Cheng road is not known.

RUSSIANS IN DARK.

All of these forces, at their rate of traveling, are due at their destinations Sunday or Monday. The Russians are in the dark as to the place where to await the Japanese attack. It is considered probable that the northern force will be heavily reinforced and that a similar attack of the southern division will clear the railroad to New Chwang and permit the enemy to move directly northward and strike the Russian flank at Liao

(Continued on Page 5.)

CHINESE BANDITS KIDNAPED RICH NATIVES.

NEW CHWANG, May 13.—(via Tien Tsin)—Chinese bandits are committing depredations in the vicinity of Yin Kow. Several rich natives who were kidnapped by them from New Chwang have been ransomed.

PAVLOFF IN PEKING.

M. Pavloff, formerly Russian Minister to Korea, and now the representative of Viceroy Alexieff, who is one of the ablest of Russian diplomats, is now in Peking and it is believed that he is endeavoring to persuade the Chinese government to take over the New Chwang section.

Japanese scouts were seen at a late hour yesterday seven miles southeast of Kai Chou.

A part of the Japanese army is at present marching from Hsiu Yen to the northwest. The number of this force cannot be obtained, but it is known to be considerable.

The Russians are moving two regiments in and out of New Chwang for the purpose of creating the impression among the natives that they have a number of men here. These two regiments comprise the only Russian force in this vicinity; the remainder of the troops formerly stationed here are being moved toward Mukden.

The belief prevails here that the Russian authorities will soon move the Mukden forces in the direction of Harbin, and it is not thought that they will risk a fight on the Liao Yang Peninsula.

BURNING STATIONS.

As they retreat to the north the Russians are burning the railroad stations and such foodstuffs as they are unable to take with them. Much Chinese property has been destroyed.

The Chinese stocks of merchandise at New Chwang are the largest in Manchuria, being valued at fifty million dollars, and the local Chinamen are in fear that their property will be destroyed when the Russian evacuation of New Chwang is complete.

CIPHER DISPATCHES.

Colonel Muenthe, military adviser to Yuan Shai Kai, commander-in-chief of the Chinese forces, has returned to Peking. He would not talk as to the nature of his errand here.

United States Consul Miller has been permitted to receive cipher dispatches from Minister Conger, but he is not allowed to answer these messages in cipher. The censorship is adamantine.

The railroad to Port Arthur has been repaired temporarily and a trainload of ammunition has reached there.

PROBATE COURT AUCTION.

Surgical Instruments and Furniture of the Estate of Dr. Gustav Rosenk, Deceased, on Tuesday, May 17, 1904, at 10 O'clock A. M., at No. 410 Seventh Street, Between Broadway and Franklin Street, Oakland.

By order of the Superior Court I shall sell at public auction for cash the personal property of the late Dr. G. Rosenk, comprising: Sixteen rooms of miscellaneous furniture, parlor suits, bedroom suits, bookcases, writing desks, lace curtains, Brussels carpets, pictures, tables, chairs, mirrors, bric-a-brac, mattresses, pillows, bed linens, etc., etc. Electric batteries, large quantity of surgical instruments, physician's drug store, drug scales, etc., etc.

Terms cash. Sale absolute.

M. MARCUSE, Auctioneer.

OLSON COMPANY

Southwest Corner Ninth and Washington Streets

SATURDAY SPECIALS

Creamery Butter — Square 27c
Fresh and sweet

Standard Soda Crackers — 15c
3 pound carton
Reg 25c

Eastern Picnic Hams — lb 8c
Fine for boiling, fresh smoked and sweet

Holland Herring — 10 for 25c
Reg 5c

Salad Dressing — 2 bot. 25c
Gold medal brand; a smooth rich dressing; none better

California Cheese — lb 10c
Full cream

Gloss Starch — lb 5c
Best clean lump starch

Yellow Split Peas — lb 5c
The kind that cooks tender

Abbey Claret — Gal 35c
Rich family table wine 5 gal. $1.60

St. Laurence Tonic Port — Gal. 75
Matured enough to make it medicinal wine; reg $1.00

Mt. Vernon Rye — Bot. $1.00
Cook & Bernheimer's Pride Brand

Guckenheimer Rye — Bot. 65c
Known the world over as a fine Pure Rye; reg. $1.00

Plymouth Gin — Bot. 90c
Distilled by Coats & Co., England, fine Tom Gin; reg $1.25

Getriela Kummel — Bot 85c
The great German tonic; very healthy

American Club Whiskey — Gal. $1.85
Good, straight Bourbon; reg. $2.50

Golden Crescent Bourbon — Gal. 2.25
Five years old; aged enough to be good, and price low enough to be popular; reg. $3.00

EX-MAYOR'S WIFE SERIOUSLY INJURED.

Great preparations were being made to celebrate the golden wedding of ex-Mayor and Mrs. Anson Barstow, but on account of an accident which Mrs. Barstow sustained, preparations were stopped. Mrs. Barstow fell a few days ago and is suffering from concussion of the brain.

Mr. and Mrs. Barstow were married in Barnard, Vt., in 1854, and came to California by the isthmus in 1867, settling in Oakland.

Mr. Barstow was Mayor of Oakland for one term and also served as a member of the City Council. Mrs. Barstow is associated with the Young Woman's Christian Association.

OAKLAND WINS AGAIN.

BAT NEWTON HARD AND ALLOW THE ANGELS BUT ONE SOLITARY.

STANDING OF THE CLUBS.

CLUBS.	Played.	Won.	Lost.	Pct.
Tacoma	42	26	16	.619
Oakland	42	25	17	.595
Los Angeles	44	25	19	.568
Seattle	39	21	18	.538
San Francisco	43	19	24	.442
Portland	40	9	31	.225

OAKLAND 5—LOS ANGELES 1.

The Oakland ball team and the Los Angeles tossers met yesterday at Recreation Park to play ball. Oakland played and Newton was knocked out of the box and retired in the sixth in favor of Wheeler. Newton, however, made the only mark on the tally board for his team and redeemed himself as well as he could. The Commuters hit him off for eight hits and registered 5 runs.

The game was little short of a Fourth of July Horrible Parade. Oakland had things all her own way and scattered the scores through the nine innings.

Buchanan pitched an errorless game, was steady and knew the direction of the rubber. Schafly made two errors for the Lohmanites, the only ones in the game. Buchanan presented the Angels with nine hits who out of this total secured but one run. The fielding was quick and fast and Oakland outplayed the champions. This put Oakland a close second in the team average.

One of the surprises of the game was the presence in the left bower of young Theo. Strelb, brother of "Jool." The boy covered himself with glory and played ball in the garden as if he had been planted there to grow up with the country. Theo. was up twice and pocketed two hits. He brought home as a present to Oakland a pair of runs. "Jool" is proud of Theo. and Theo. is proud of "Jool."

RUNS AND HITS BY INNINGS.

	1	2	3	4	5	6	7	8	9	
Los Angeles	0	0	1	0	0	0	0	0	0	— 1
Base hits	0	2	2	1	0	1	1	1	1	— 9
Oakland	0	1	2	1	0	1	0	0	*	— 5
Base hits	0	2	2	1	1	2	0	0	*	— 8

Hit—Off Newton 8. Two-base hits—J. Strelb, Newton, Francks, Bernard, Ganley. Sacrifice hits—Raymond, Lohman. First base on called balls—Off Newton 2, off Wheeler 2. Left on bases—Oakland 7, Los Angeles 5. Struck out—By Newton 4, by Buchanan 3, by Wheeler 1. Hit by pitcher—T. Strelb. Time of game—1 hour, 40 minutes. Umpire—Louis Jeunness.

REPUBLICAN'S MEET TO ELECT DELEGATES.

At a meeting of the executive committee of the Third Ward Republican Club last night the following delegates were elected to the Republican convention of State clubs to be held at Sacramento next week:

Delegate-at-large, J. S. Mullins; delegates, J. W. Nelson, Wallace Alexander, J. J. Allen, George Fitzgerald, Donald J. Mullins, B. C. Cuvellier, Herman Wilkins, J. S. Swart, A. E. Johnstone and William Gross.

"PUG" ROBINSON IS EXONERATED.

The Coroner's jury sitting over the body of Johnny Bryant, who met his death after an encounter in the ring with Walter Robinson at Fresno, rendered a verdict last night. The jury decided that Bryant met his death as a result of the contact of his head with the floor, causing concussion of the brain. No blame was attached to the officials.

FELL TO HIS DOOM

Awful Accident Befalls a Citizen at an Early Hour This Morning—Washington Street the Scene of the Catastrophe.

Early morning citizens were dumbfounded to see a man fall prostrate, with head cracked open and hands and arms crippled perhaps for life. He was one of the dummies in C. J. Heeseman's windows. Sometime in the darkness of the night, two dummies in the $1.00 shirt window must have come to blows over the merits of the shirts they were wearing, for this morning there was a wreck. Great values, those dollar shirts—nothing like them in town—and tomorrow will be a splendid time to buy clothing, outing wearables and things that men and boys put on and off. Better not put off the selection, for desirable goods like ours sometimes run out—they never give out—but, if they do, we give the price paid back. It is safe to trade with C. J. HEESEMAN at familiar numbers on Washington street.

DUNLEAVEY, CENTERFIELDER OF THE OAKLAND TEAM.
(Photo Dorsaz.)

TACOMA DEFEATS PORTLAND.

TAKES GAME AFTER RAGGED PLAYING FOR TEN INNINGS.

Tacoma took it out of Portland yesterday in a well-fielded match. Druhot was very wild and in the fifth was taken out to make room for Thielman. Both Thomas and Thielman pitched fair ball though both were somewhat wild at critical times. Tacoma got 17 hits and Portland 14. The game was not particularly interesting. Attendance 2500.

RUNS AND HITS BY INNINGS.

	1	2	3	4	5	6	7	8	9	10	
Portland	0	5	0	0	2	0	0	0	0	0	— 7
Base hits	0	4	1	0	4	1	1	1	0	2	— 14
Tacoma	0	0	3	0	0	0	0	3	1	2	— 9
Base hits	1	1	2	1	0	1	1	4	2	4	— 17

Earned runs—Portland 3, Tacoma 4. Stolen bases—Druhot, McCreedie, Francis. Bases on balls—Off Druhot 2, off Thielman 1, off Thomas 4. Struck out—By Druhot 4, by Thielman 2, by Thomas 5. Two-base hits—Eagan, Castro, McLaughlin. Three-base hits—Steelman, Spencer, Eagan. Double plays—Francis to Steelman to Beck; Graham to Nordyke; Castro to Francis; Casey to Eagan to Nordyke. Hits—Off Druhot 5, off Thielman 12, off Thomas 14. Passed balls—Steelman 2. Hit by pitched ball—By Thielman 1, by Druhot 1, by Thomas 1. First base on errors—Portland 1, Tacoma 4. Wild pitch—By Druhot. Time of game—3 hours. Umpire—O'Connell.

SEALS IN GREAT CONDITION.

PLAY SIWASHES TO A STAND-STILL AND BUNCH HITS IN THE EIGHTH.

It was a ragged game for the Siwashes when the Seals showed them how to play ball yesterday at Seattle. The Siwashes had the unfortunate faculty of making errors at the same time that San Francisco slammed out their hits.

Seattle got her tallies in the fifth inning and after that there was nothing doing but a continual procession across the rubber for the seals. San Francisco rapped out four runs in the second. In the sixth another run was added. When it came to the eighth the Siwash pitcher, Williams, was found and the Seals walked around the bags for a total of seven. A parting reminder that they had been present was recorded in the ninth.

San Francisco outplayed Seattle at every stage of the game.

The score:

RUNS AND HITS BY INNINGS.

	1	2	3	4	5	6	7	8	9	
Seattle	0	0	0	0	3	0	0	0	0	— 3
Base hits	1	0	0	4	1	1	0	1	1	— 9
San Francisco	0	4	0	0	0	1	0	7	1	— 13
Base hits	0	2	0	0	0	1	0	5	3	— 11

Earned runs—Seattle 2, San Francisco 2. Two-base hits—Brashear, Massey, Irwin. Stolen bases—Blankenship 3, Meany. Sacrifice hits—Mohler, Smith, Waldron 2, Meany 2, Anderson, Leahy. First base on called balls—Off Williams 5, off Yerkes 2. Hit by pitched ball—By Williams 1, by Yerkes 3. Struck out—By Williams 3, by Yerkes 1. Time of game—2 hours. Umpire, Huston.

If You Buy Your Furniture

And carpets before seeing our stock and getting our prices, you will be almost sure to say, "I am sorry I did so." Discount for cash, or easy payments. C. W. Kinsey, 527-529 Twelfth street, between Clay and Washington streets.

Jesse Moore "AA" whiskey is used at all the principal hospitals in the United States. Why is it?

LADIES

For a few days only

Tailor-Made Suits

to order at

$33.50

and up—black and blue Venetian or Broadcloth; also checked and striped summer fabrics at the same price. Perfect satisfaction or money back at

I. WOLLIN

The correct fitter and designer.
1157-59 Washington St.
Over Keller's Store.

Walter S. Mackay & Co.

First Clearance Sale

LAST ANNOUNCEMENT

UNTIL TOMORROW NIGHT AT 9 O'CLOCK WILL THE REDUCED PRICES ON OUR ENTIRE STOCK OF

Furniture, Carpets and Draperies

HOLD GOOD. SALE TAGS WILL THEN BE DESTROYED AND OLD PRICES RESTORED.

IF THERE ARE ANY PIECES OF FURNITURE, A RUG OR A DRAPE YOU FEEL YOU OUGHT TO HAVE, SECURE IT WITH A SMALL DEPOSIT AND WE WILL HOLD IT FOR YOU.

FROM 20 TO 50 PER CENT CAN BE SAVED ON ALL HOUSEHOLD GOODS.

SATURDAY, 9 P. M., ENDS OUR FIRST CLEARANCE SALE.

Mackay's

418-424 Fourteenth St. Oakland Cal.

Summer-Saving Specials At KELLER'S

Swell Hosiery
16⅔ pr.
There is a new line of genuine 25c hose; all kinds are embraced in the lot—plain, solid colors, stripes and embroidered figures, clock and fancy designs. Why not select three pairs for a half?

New $1.00 Shirts Special at 65c.
This lot includes new golf shirts, pleated fancy shirts and also many new patterns in stiff bosoms. All dollar values at ... ... .65c

Specials in Men's Straw Hats
Some radical reductions in all grades
$2.00 new straw hats $1.30
$2.50 new straw hats $1.95
$4.00 new straw hats $2.50
$5.00 new straw hats $4.00

Summer-Weight Underwear $1.00 Suit==Special
Splendidly woven maco ribbed underwear; silk trimmed shirts; double-seamed drawers; most comfortable, form-fitting garments.

Swagger Panamas
A new lot has just come in; beautiful weaves, swellest shapes; regular $7.50 and $10 values. Special at $5.00 and $6.00.

Midget Ties
Smartest ever; regular 25c value. Special ... ... .12½c

Ladies' Sailor Hats Reduced
Trimmed straw sailors reduced from $1.50 to $1.00
$2.50 grades reduced to $1.50
Trimmed tailored hats
$7.50 quality now $5.00
$5.00 quality now $3.50

Remnant Sale of Shirtings and Suitings
SPECIALLY GOOD THINGS DURING MAY.

M. J. Keller Co

LEADING FURNISHERS, HATTERS, TAILORS, SHIRTMAKERS
1157-1159 Washington St., Oakland

MATTINGS

New lot of 500 rolls "Nad" Mattings—new weaves—new effects—can be worn either side. These are Japanese Linen Warp Mattings and one of the best assorted this store has ever shown and have always been sold for not less than 35c a yard.

ON SALE SPECIAL.....21c Yard

On display in Washington street window, 500 rolls "Tonquin" Mattings—close weave—heavy and jointless—25c value. Special 15c yd

100 rolls Mattings; slightly imperfect Special to close.....10c yd

1,000 All Wool Ingrain, one yard square; firmly bound; heavy "Agra" Carpet. Special.....33c Yd

500 All Wool Ingrain samples, 1 yard square. Special.....24c Each

SALINGER'S

Southwest Corner 11th and Washington

The House that Saves You Money

Your Personal Appearance

The world judges you by your personal appearance. The well-dressed man, with a smile and a pleasant word for everybody finds it easy to get along—the world is with him. If you have the smile we can do the rest.

Our SPRING and SUMMER goods are now on display. All the newest fashions for men, no matter how tall or how stout, young men and boys, correctly priced, too.

Men's Clothing

Latest style Outing Suits, in fancy flannels, tweeds and homespuns; all the best patterns. These suits are perfectly tailored and the kind that cost more money at other stores. Our prices range from
$15.00 down to $10.00.

Men's All-Wool Cassimere Suits, handsome and stylish, for business wear
$10.00.

Men's Fancy Worsted Suits, best patterns and styles, all sizes; special value at
$12.50.

Boys' Clothing

Our Boys' Clothing Department is very popular just now. Mothers find the right garments at the most reasonable prices. We offer some bargains in two and three-piece suits. Just the thing for the lad to wear during the summer outing.
$2.50 to $6.00.

Norfolk Suits, Norfolk Sailor Suits, Sailor or Blouse Suits, made of Fancy Cheviots and Cassimeres—new designs; also blue serges; sizes 3 to 12 years.
$2.00 to $6.00.

CHEVIOT CLOTHING CO.

S. E. Corner Eleventh and Washington Sts.

THE Men's Grill Room ..OF THE.. PALACE HOTEL San Francisco

is a handy resort for Oakland business men.

$10.00 PANAMA HATS SMITH'S $5.00

$10.00 PANAMA HATS SMITH'S $5.00

BUY NOW

We are showing in our large corner window the best selected and finest fitting lot of clothing ever shown in Oakland. If you will compare our lines with what you have seen elsewhere we know that we will have the best of the argument. Our lines comprise all the latest patterns in Tweeds, Cheviots, Worsteds, Homespuns and Cassimeres, all cut by stylish designers in the very latest of Eastern styles.

OUR PRICES RANGE FROM $12.50 to $30.00

SMITH

THE READY-TO-WEAR CLOTHIER

Washington at Tenth

$10.00 PANAMA HATS SMITH'S $5.00

$10.00 PANAMA HATS SMITH'S $5.00

YOUNG REPUBLICANS ELECT NEW OFFICERS.

EVERETT BROWN.

Mr. Brown, who is now at the head of the Young Men's Republican League is an energetic and popular young Republican. He is a deputy in the District Attorney's office and is recognized as one of the bright young lawyers of the county. He has a ready made his mark in his profession. Mr. Brown is the personal friend and representative of Congressman Victor H. Metcalf. There is no question but what Mr. Brown will score a success in his new position.

The Young Men's Republican League held an important and enthusiastic meeting last night when a reorganization was effected.

The meeting was held in the office of Justice of the Peace Quinn at the corner of Eighth and Broadway. The rooms were crowded with young Republicans who take an interest in the affairs of the party.

The league will take an active part in the Presidential campaign.

Chairman R. H. E. Espey called the meeting to order, stating that as the bond issue election for the city was at hand and State and national campaigns were to take place in the near future, it was time to take in hand preliminary preparations.

In the absence of the secretary, Ray Baker, John J. De Lancey was made secretary pro tem.

As this was the regular time for the election of new officers by the league, it was moved and carried that the chairman appoint a nominating committee of three to select candidates.

His appointments were William R. Geary, Clarence Crowell and George E. Jackson.

While this committee was deliberating T. W. Harris of the district attorney's office, W. H. Hynes of Alameda, and the Hon. Phil Walsh were called upon for speeches by the chair. Their addresses were well received.

Each of these speakers referred in complimentary terms to the effective work of the league in the past, urged united and harmonious effort, praised President Roosevelt, and defended his policy in regard to trusts, the negro problem, and other national questions, and predicted absolute certainty of success in the coming elections.

The report of the retiring officers was the next order of business, and Chairman Espey concluded his report by simply thanking the club for its loyal service to him, and stating that, in his judgment, both officers and members had done their whole duty, as they understood it during the past two years.

Treasurer E. T. Joste, in his report, showed that during his term he had collected $188, and expended $201, he himself having paid the deficit of $13. A vote of thanks was tendered Mr. Joste, and it was ordered that a warrant for $13 be drawn upon the new treasurer in his favor.

The nominating committee then made its report, recommending the following named gentlemen as officers of the league for the ensuing two years: President, E. J. Brown; first vice-president, R. T. Baker; second vice-president, Harry Anderson; secretary, J. S. DeLancey; treasurer, Phil Krepper; sergeant-at-arms, Louis Asher.

A vote of thanks was then tendered retiring Chairman Espey, and he invited the newly-elected chairman to assume his duties.

Everett Brown then took his seat amid rousing cheers, and made a stirring party speech, in the course of which he took occasion to say that he had seen the league increase from a few members until now it carries 1100 names upon its roll. He spoke well of its work and influence, and predicted great things for it in the future.

The next order of business was the selection of the fifty-two delegates which the league is entitled to send to the State convention of Republican leagues that will be held in Sacramento next Monday.

In this matter it was ordered that the chair appoint a nominating committee of three, of which the president of the league should be one, to select these delegates. The chair appointed as this committee R. H. E. Espey and T. W. Harris. The latter declining to serve, Ben F. Woolner was appointed in his stead.

The appointment of the executive committee for the ensuing two years' term was then taken up. Following are the gentlemen named for that position: J. W. Stetson, George Samuels, George Jackson, C. F. Plant, Frank Barnet, George Pierce, A. Marks, Clarence Crowell, Bert Hempstead, John Burke, Joe Mills, Joseph Knowland Jr., T. W. Harris, Tom Knox, F. F. Ferrier, E. F. Garrison, E. G. Riker, Dr. D. Crosby and R. H. E. Espey.

NO BROKER NAMED SNELL.

NEW YORK, May 13.—Nothing is known here of an alleged shortage in his accounts of any man named Snell, nor is there any broker in the city of that name.

2 Special Sales Every Week

China Crockery Glassware Enamel Ware Household Goods

Watch Our Stores. Prices Talk. It Pays to Trade

AT Great American Importing Tea Co

1053 WASHINGTON ST.
1510 SEVENTH ST.
1185 23d AVE.
616 E 12th ST.

GREAT INTEREST IN IDORA PARK OPENING DAY.

Program of Music And Thespian Talent Arranged in Artistic Style By Management.

M. DIEPENBROCK, PRESIDENT OF IDORA PARK AMUSEMENT COMPANY.

C. H. POMEROY, MANAGER OF IDORA PARK AMUSEMENT CO.

As an introduction to the grand opening day of Idora Park tomorrow, this evening the Oakland High School boys will give an entertainment at the Idora Theater, the event being the annual Ægis show.

A program of special excellence has been planned.

Hughes and Mikel are down on the card for a comedy sketch.

Ghirardelli, Thompson and Moffitt, the first two political rivals in High School politics have named their sketch "A Stunt for Your Life."

The "Rough House Quartet" is down for a section of harmony and is made up of the following well known musicians of the school: Beattie, Vesper, Farnum and Kendall.

C. M. Wilson "at his best" will attend to a laugh program entitled "Illustrated Joshes." Beaumont and McClish comprise a duo under the attractive name of "The Mystic Magic Duo."

There are many others down on the entertainment program. The High School Orchestra will furnish the music. Some special numbers will be rendered for the Aegis Club.

The park admission will be twenty-five cents. To the show a nominal fee of 25 cents will be charged with reserved seats at half a dollar.

IDORA PARK TOMORROW.

One of the most attractive programs ever offered by an amusement and recreation company has been prepared by Mr. Pomeroy the manager of the grounds.

Specially engaged artists from the Thespians of San Francisco have been engaged and an excellent show will be provided for patrons of the theater Saturday afternoon and evening and will be continued Sunday. The theatrical entertainment will be under the direct charge of J. B. Kennedy.

Arrangements have been practically completed for an extensive season of amusement at Idora Park this year. While the regular attractions will be in evidence, the management has a new card in preparation which will soon come to a head.

The floral display tomorrow will be a gorgeous affair.

Considerable rivalry has been experienced among the school children as a result of the offer of a reward of $5.00 for the scholar bringing the most perfect bouquet. All school children will be admitted free of charge.

The full theatrical entertainment program is as follows:

IDORA PARK THEATER.

Program—Saturday and Sunday, May 14th and 15th.

Oddity—"A Hornet's Nest".....B. L. James

James Ladies' Military Band

Ruth Temple—Character Impersonator

Harry Green—Monologist.

Mary Mead—Vocalist.

Moving Pictures.

INTERMISSION.

Sadie Probst—Coon Shouter.

John P. Kennedy—Eccentric Comedian

Farce—"Troubles."

Moving Pictures.

March—"Filipino".....

James Ladies' Military Band.

TWO PLEASURE DAYS.

Aside from the theatrical troup which will perform Saturday and Sunday, both afternoons and evenings, the James Ladies' Military Band will play. The program is of high class and the band has established a most enviable record in the musical line. The members of the organization and the program to be rendered are as follows:

Prof. B. L. James, leader; Mrs. B. L. James, cornet soloist; Miss Eckarde, cornetist; Miss Pitmann, alto horn; Miss Baker, alto horn; Mr. Oestreich, trombonist; Mr. Watson, baritone; Miss Brandrup, basso; Miss Anderson, small drum; Miss Rosenberg, bass drum.

MUSICAL PROGRAM.

March, "American Flag".....Hall
Waltz, "Campus Dreams".....Blake
Cornet Solo .....Selected
Mrs. B. L. James.
Selection, "Prince of Pilsen".....Luders
Oddity, "Hornet's Nest", B. L. James

INTERMISSION.

After the intermission the following selections will be rendered.
March, "Sherman's Military Band".....Sherman
Waltz, "La Zerrine".....Haas
Selection, "King Dodo".....Luders
Serenade, "Hearts' Secrets".....Voelker
March, "Filipino".....James

ABRAHAMSON'S

OAKLAND'S MOST POPULAR STORE.

Cloaks and Suits

Special Bargains for Saturday

One lot of 32 Suits—made of all wool mannish mixtures and broadcloths, Eton, blouse, and straight front effects; this season's production. Actual value $18.00 to $20.00.....Saturday only, $12.95

Muslin Underwear Saturday

Ladies' corset covers, of fine white cambric, high shaped necks, edged with embroidery; tight fitting; sizes 34 to 44 .....Special 15c ea
Ladies' white cambric skirts with 21-inch flounce, trimmed with rows of Valenciennes insertion and edged with lace to match; bow knot pattern, dust ruffle. Regular value $2.50 .....Special $1.85
Ladies' white nainsook and cambric gowns, some square and round shape, also the new chemise effect trimmed with lace and fine embroidery, full length and widths.....Special 98c ea
Ladies' muslin drawers with full lawn flounce, hemstitched tucks and hem.....Special 41c pair

MILLINERY! Saturday Only

A special lot of Ladies' trimmed hats—made specially for Saturday's selling; values $5.00 to $10.00.....Special $5.00

S. E. Corner 13th and Washington Sts.

SEE OUR NEW STOCK OF LATEST DESIGN WALL PAPER JUST ARRIVED FROM THE EAST

L. N. COBBLEDICK & BROS. INC. 401 TWELFTH STREET

FRESCOING, PAPERING, TINTING AND ALL INTERIOR DECORATIONS.

Phone Main 66 Swindell & Murphy Managers R. W. Baker Co. N. W. Cor. 9th and Washington

"Your Money's Worth or Your Money Back"

Royal Baking Powder, 1 lb can only.....35c
Lenox Soap—"Just fits the hand".....8 bars 25c
Corn Meal, white or yellow .....10 lb sk only 21c
Stryker's Sand Soap.....8 cakes 25c
Baker's Cocoa—the very best only.....20c can
Arbuckles' Coffee—reg 15c.....2 pkgs 25c
50 lb sk Ice Cream Salt—reg. 40c. only.....25c
Genuine French Castile Soap, reg. 25c, only.....20c
Uncolored Japan Tea—reg. 50c.....35c

To each lady visiting our store on Saturday we will give free a Souvenir Tamale, just the thing to send your Eastern friends.
W.G.M Tamales.....3 cans 25c
" Clam Chowder 3 cans 25c
" Beans in Chili Sauce.....3 cans 25c

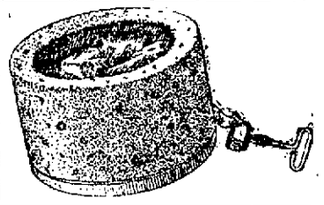

Extra choice Creamery Butter.....Per square 30

We Pay Freight on Out of Town Orders

Telephone Jones 3911.

ROYAL CLOAK and SUIT CO. LADIES' TAILORS

144 Union Square Ave.

Off Stockton Street Bet. Geary and Post Streets

SAN FRANCISCO.

TAILORED SUITS.....$15 to $45
HANDSOME SKIRTS.....$7 to $20
SPRING JACKETS.....$12 to $30

WE KEEP NOTHING READY MADE, BUT EVERY GARMENT TO ORDER.

—Jackets, Capes, Suits, Skirts—The only house that makes suits to order at Factory prices. Money refunded if we fail to satisfy you. Every garment is cut and made to your individual measure. Our prices within the reach of everyone and we guarantee to fit and please you.

THOUGHT HE WAS THE CITY COUNCIL.

Julius Berlinger, who was tried a few days ago on a charge of insanity, this morning resolved himself into the legislative branch of the municipal government and took complete charge of the Council chambers, much to the consternation of Janitor John Wilds.

Janitor Wilds did not like the way the unbidden guest was weighing problems of state, nor did he fancy the way the intruder glared from his eyes.

A hurried consultation between Janitor Wilds, Assistant Superintendent of Streets Ayers, City Clerk Thompson and Deputy Clerk Holland resulted in Policeman Lou Aguew being sent for.

When accosted by the stalwart minion of the law, Berlinger murmured something about "bonds" and "water rates" and submissively permitted himself to be led down to the City Prison.

He was not charged with any offense.

MUNHALL CHARGES HERESY.

NOTED EVANGELIST MAKES OBJECTIONS TO METHODS OF METHODISTS.

LOS ANGELES May 13—The Methodist General Conference convened at the regular hour this morning with Bishop Daniel A Goodsell presiding and after the conclusion of devotional service resumed consideration of the revisal of the rules of order which has largely occupied the attention of the conference for the past two days The work of formulating the official rules of order has been fraught with many clashes between the opposing parliamentary forces on the floor who sought to secure the adoption of rules that would tend to give their particular faction an advantage in the work of the legislation The general body however has been watchful and the rules as finally adopted have been framed with a view to absolute equity and fairness The report of Missionary Bishop R S Warne of India which was postponed from yesterday's session was the special order of the day immediately after the morning recess

The charges of heresy made by Dr Munhall and others against the Garrett Biblical Institute and the Boston School of Theology continue to occupy the attention of the members of the Committee on Education and to be the most absorbing topic among the conference delegates The sub committee of five having in charge the investigation of this important matter has made a report to the main committee but the attacks of Dr Munhall and the other supporters of heresy charges were so spirited that the committee decided not to accept the report but to let it give one more thorough consideration

The report of the sub committee stated but eight memorials were before them on the subject only four of which came from annual conferences and that these memorials had been signed by a total of thirty five persons and that two of them were in the form of a printed circular

This the report stated seems to have been the total result of an effort to turn up the conferences of the country on the subject

After a lengthy and sometimes acrimonious debate in which the report was hurriedly assailed by Dr Munhall and his followers as an attempt to whitewash the accused institutions the report of the sub committee was finally referred back with orders for a more extended inquiry

No feature of the present conference appears to be attracting more attention than the missionary exhibit At the close of the first week of the exhibition the count of visitors showed a total of 40 000 or about 6500 a day

BOWLERS WILL PLAY BALL SUNDAY.

The line up of the Alameda County Bowling Association baseball team has been announced The nine will play a team of ball twirlers next Sunday afternoon at Idora Park It will be merely a practice game The team is composed of the following members Mist pitcher Clarke and Bert Blake catcher A Nelson first base Taylor second base Donovan third base Spear shortstop Strode left field Vitty center field D Nelson right field Hunter is a substitute for the outfield

THISTLES AND DANDRUFF

An Interesting Parallel and a Valuable Deduction Therefrom

Cutting down thistles no more removes the land of thistles than does scraping the scalp cure dandruff In each case a permanent relief can only come from eradicating germ that causes it germ that plows up the scalp in scratching for the hair root where it sucks the vitality causes dandruff falling hair and baldness If you kill that germ you will have no dandruff but luxuriant suit of hair Newbro's Herpicide is the only hair preparation in the world that cures dandruff and falling hair by killing the germ Destroy the cause you remove the effect Sold by leading druggists Send 10 cents in stamps for sample to The Herpicide Co Detroit Mich Bowman & Co Special Agents

THE HUB
ADJONAS
11TH & BROADWAY, OAKLAND.

Correct Clothes for Men

Copyright 1903 A B & Co

HERE are clothes that strike the happy medium—where merit and moderate price meet. In style, fit, fabric, and tailoring they are equal to fine custom-mades; but they cost you no more than ordinary ready-mades. See that this label

Alfred Benjamin & Co
MAKERS NEW YORK

is on your clothes and stop wasting money, time and patience on the other kinds.

Equal to fine custom made in all but price The makers' guarantee, and ours, with every garment We are Exclusive Distributors in this city.

THE HUB

OTTS WILL RETIRE FROM RING.

IF SMITH DEFEATS HIM TUESDAY BILLY WILL GO AMONG BACK NUMBERS

Billy Otts must win if he still continues to follow the prizering He made a statement yesterday to the effect that if he was defeated by Rube Smith at the Reliance Club Tuesday night he would retire from the ring for good If Otts wins the contest he will be a hot favorite for Honolulu and the South Seas

Otts will make Smith go hard as he has some hard deliveries that will take a few wrinkles out of his opponent Smith has a shifty pair of legs but his chance of winning will have to be looked after if he expects to win from Otts Billy has a cross right that if it lands can do terrible execution

Smith won twice from Toby Irwin with his right planted on the jaw Otts is not worrying himself about Smith's new style he is claimed to have assumed He figures that all he has to take care of is Rube's right Otts looks for the Smith right and does not size up Rube's left as able to do much damage

Billy has been practicing a few new ones with Rodenbach who has just arrived from the East He is training at Sheehan's

ELKS PUTS OUT JOHNNY SULLIVAN.

Johnny Sullivan and Tommy Likes of Chicago fought at San Diego last night Likes started in early to put out his competitor Sullivan was outclassed from the start In the second round Likes put a right to the jaw and a fierce left to the heart and Sullivan went down and out for two minutes The men fought at welter weight

NELSON READY FOR CANOLE.

CLAIMS HE IS ABLE TO WIN OUT BY HIS RUSHING TACTICS.

When the night of the twentieth instant rolls around Martin Canole and Battling Nelson will be in as good condition for their twenty-round bout at Woodward's new pavilion as two boxers possibly could be

The men are working like beavers at their respective training quarters and they look ready to enter the ring tonight Canole is preparing himself at Croll's gardens in Alameda under the care of that veteran trainer Martin Murphy and he has as a sparring partner Frank Raphael

The Fall River lad is a great lover of shadow boxing during his work of preparation and he does plenty of it After he has had a few rounds at this each afternoon he dons the gloves with Raphael and Joe Angel and he makes this pair of rushers tear into him as if they were bent on knocking his head off and he contents himself with jabbing them gently and ducking away

Canole is very much unlike Nelson in style of fighting He is a boxer pure and simple and is decidedly clever while the other fellow is an aggressive chap that gives a man no rest whatever and he is capable of assimilating a great amount of punishment Nelson prides himself on never having been defeated and he says that he does not propose to allow Canole to beat him

The San Francisco Club has added two attractive preliminaries to their card in Frank Raphael and George Herbert and Jim Hayward of New York and Henry Lewis Both bouts are scheduled to go ten rounds

MONTANA OFFICIALS ON COURTS' CARPET.

BUTTE May 13—The Silver Bow County Grand Jury has presented 11 more indictments against public officials charging conspiracy indictable misdemeanors and felonies

William D Clark M P Haggerty County Commissioners Dan Brown Assessor William F Matthews Road Supervisor George S Wise J M Kelly and F M Ryan are charged with conspiracy with presenting an alleged false expense Thomas Cosgrove a constable is charged with a felony in presenting bills against the county for fees as constable Wise is charged with grand larceny on a claim for pretended services

INDIAN LANDS TO BE TAKEN BY LOT.

WASHINGTON May 13—The President today issued a proclamation for the entry of ceded lands in the Rosebud Indian Reservation in South Dakota beginning on August 8 next The lands will be selected by lot and a drawing will be established for that purpose There are almost 400 000 acres of the ceded land and some of it is very fertile

MRS. LOOK SAYS MONEY CAME BACK.

Mrs Nowletta Look the young widow who acknowledges that her fancy and money to the amount of $100 were captured by Joseph Sidler whom she accompanied from Salt Lake to Oakland for the purpose of getting married states that the young man since her complaint to the police has returned the money She will not state whether the marriage ceremony will now be performed or not They were to have been married and open up a ladies tailoring establishment

No Ticket After Today

IF YOU OWN NO PIANO OR ORGAN, AND HAVE NOT YET GOT A TICKET, BE SURE TO GET IT TODAY. NO TICKET WILL BE GIVEN OUT AFTER TODAY, FRIDAY. STORE OPEN THIS EVENING TILL 10 30.

Piano

Will be Given Away Tomorrow

YOU ARE INVITED TO BE PRESENT AT THE DISPOSAL OF THE PIANO AT 3 30 P. M. SATURDAY.

DO NOT
Loose or Destroy Your Ticket
IT MAY BE EQUIVALENT TO
$25 TO $100 CASH

EVEN THOUGH THE TICKET YOU HOLD DOES NOT SECURE THE PIANO DO NOT DESTROY IT HOLD YOUR TICKET AWAITING OUR LETTERS OF ADVICE AS TO PARTICULARS. LETTERS OF ADVICE WILL BE MAILED EARLY AS POSSIBLE AFTER DISPOSAL OF THE PIANO

Kohler & Chase

ESTABLISHED 1850.
(THE LARGEST MUSIC HOUSE ON THE COAST)

OAKLANE STORE 1013-1015 BROADWAY

ATHLETIC CO-EDS TO HAVE BOAT OF THEIR OWN.

BERKELEY May 13—In order to raise money with which to purchase a class shell the girls of the sophomore class at the State University are planning to give a monster entertainment at the beginning of the next semester The sophomore girls have taken a deep interest in the Co ed Boating Club which was organized for the first time at the University this year and have lately selected a number of their classmates from which a crew will be selected

These co eds who have quietly and unheralded been practicing several times a week in their boat on the Oakland Estuary are known as The Jolly Sophomores and are composed of Miss Sue Ross captain Miss Bertine Woolnberg Miss Phoebe Binner Miss Sophia Freidwell Miss Maude Cop and Miss Ruth Wilkins All these girls have been training hard this term and have got up surprising speed on the water although greatly handicapped by having only one boat in which to practice However they are enthusiastically looking forward to having a new boat next term

ATHLETIC CO EDS

The co eds of the State University are the first in any western college to venture into equatic sports although at the big Eastern universities rowing is one of the favorite sports among the college women As yet neither the Stanford nor the Washington women have made any attempt to form a rowing crew but it is the hope of the Berkeley enthusiasts that in the near future such crews will be formed and intercollegiate races held between the co ed crews

The members of the Co ed Boating Club which is now under the auspices of the Associated Students though ambitious are content to make a small beginning and will at first endeavor to arouse enthusiasm among the entire Woman Student body of the University It is their intention to organize interclass crews as fast as the necessary boats are secured A sophomore crew is already well under way and it is hoped that with the boat to be purchased with the money to be raised by an entertainment and the boat which has been half promised by the Associated Students together with the present one a freshman and junior crew will be formed and not a senior at the beginning of next term

STRICTLY FOR CO EDS

The history of how the co eds formed their society and purchased a boat is an interesting one Several of the women students of the State University who had been used to rowing at their former homes proposed that a co ed boating association be formed similar to the one among the men students to be under the auspices of the A S U C But the men students scoffed at the idea and refused to give any support towards purchasing a boat Undaunted the co eds got together and planned an elaborate masquerade ball which was carried off very successfully It being strictly a co ed affair With the money realized a shell was purchased and the association formed When in order that it might be a part of the university life the association went voluntarily under the wing of the A S U C The idea of having co ed boating crews is novel and the whole college is taking a deep interest in the outcome

SPORTING NOTES.

Oakland 5, Los Angeles 1

San Francisco 13, Seattle 3

Tacoma 9, Portland

If Tacoma had not won yesterday Oakland would have headed the list of team averages But there is still time

[illegible] winning days if de-

The time was 51 4 5 The best previous record was 52

The Seals hit Williams hard in their game yesterday with the Siwashes

Jockey Hildebrand rode three winners and two seconds at Morris Park yesterday

Miss May Hazlett defeated Miss Adair in the golf contest for the championship played at Troon Scotland yesterday

Arthur Shrubb broke the five mile running record on the Stanford Bridge grounds near London His time was 4 33 2 5

Kid Goodman and Jack McClellan fought a ten round draw at St Louis Thursday night

Idora Park opening day tomorrow

A big crowd of bowlers will be at the Syndicate alleys tomorrow night It is the regular roll off night for the prizes offered by the management

It took the Tigers ten innings to defeat Portland And then the game was not much

The Angels and Commuters play at Idora Park Sunday morning at 10 10 a m

The A C B A baseball team will play a game of baseball at Idora Park Sunday afternoon The outlook is that they will win as they have been in practice for some time A team may be made up from TRIBUNE employes to meet them

Joe Strelb and beardless brother Theo played on the Lohman team yesterday It was a case of family Strelb strike to win It happened

For any case of nervousness sleeplessness weak stomach indigestion dyspepsia try Carter's Little Liver Pills Relief is sure The only nerve medicine for the price in the market

THE RECORD BROKEN

It's a Fact, This Sale Will Break All Records in Clothing Selling

MADE POSSIBLE BY OUR SPOT CASH PURCHASE WE JUST CLOSED A DEAL WITH A PROMINENT JOBBER, WHEREBY WE GAINED POSSESSION OF A VERY LARGE LINE OF

Alfred Benjamin's Noted Outing Suits

RECOGNIZED AS THE FINEST MAKERS OF CLOTHING IN THE WORLD, THE MATERIALS ARE ALL IMPORTED FLANNELS AND HOMESPUNS IN THIRTEEN DIFFERENT PATTERNS BOTH LIGHT AND DARK THE REGULAR PRICE OF THESE SUITS ARE $12 50 TO $18 00—THEY ALL GO ON SALE COMMENCING TOMORROW MORNING AND WHILE THEY LAST FOR

$4.95

WHICH IS LESS THAN THE PRICE OF THE CLOTH. SEE WINDOW DISPLAY.

SALINGER'S S.W. COR. 11TH AND WASHINGTON

"The House That Saves You Money"

Friday TAFT & PENNOYER March 13th

New Linens at Prices New and Low

All the way from Austria Germany and Ireland there have just come weighty cases of linen Their contents are now ready for the inspection of those housewives who pride themselves on the possession of a press full of snowy damask

Though new designs—the George I Napoleon and Empire scrolls will delight you—and exclusive patterns crown the display there are many examples of the moderate prices which are the Taft & Pennoyer rule

Silver bleached damask in patterns new and pretty—
—54 inches wide . . . . . 50c per yard
64 inches wide . . . . . 65c per yard
Unbleached cloths admirable for country homes, camping and picnicking—2 yards square . . . . . $2 50 each
2 yards by 2½ yards . . . . . $3 25 each
Moravian damask has the quality of fine Irish linen and the soft finish of the linens from German looms It is unusually heavy and its wearing qualities are sterling We are exclusive agents
72 inch Moravian damask . . . . . $1 25 per yard
Napkins to match—20 inches square . . . . . $2 25 per dozen

Towels

Bleached and unbleached bath towels of extra size weight and absorbent qualities 25c each
Face towels of pure linen huck—24 inches by 46 inches—3 patterns—specially priced . . 25c each

The Story of Waist Reductions

It's a short story but a good one Some few sizes missing—the rest of the line marked down to zero The other chapters follow

$1 10 Waist—Waist of white madras striped in red black or blue—has full sleeves and fancy stock . . For 75c

$1 50 Waist—This is a pretty cool and wearable waist of gingham checked in blue and white black and white and pink and white It is tucked fore and aft and each tuck is piped in colors . . For $1 00

$1 50 Waist—This waist will appeal to the woman who likes a dainty white affair It is of lawn prettily fagotted tucked and pleated The stock is a turn-over and the cuffs are fagotted and tucked For $1 25

Kimonas at a Special Price

Short kimonas of pink and blue flowered lawn edged with bands of polka dot lawn—special price . . . 75c each

$25.00 Suits

There were forty yesterday

Only twenty-five remain today

For $17.50

Broadway TAFT & PENNOYER Fourteenth

THE LATEST NEWS.

RUSSIANS WILL FIGHT TO THE DEATH.

Garrison at Port Arthur Waiting for the Japanese to Make Attack.

LIAO YANG, May 13.—Nemirovich Danchenko, more popularly known as the Russian Archibald Forbes who is now in the service of the Associated Press, has just arrived here from Port Arthur and furnished the following chronicle of events of the first week of the investment of that fortress. Danchenko escaped from the beleagured city by the last train.

FLEET IN SIGHT.

"From Thursday May 5 the powerful fleet of the enemy's cruisers, the Adsuma, Asama, Idsumo, Iwate and another, the name of which is unknown, together with the flagship Mikasa and the battleships Shikishima, Hatsuez, Asaqui, Yashima, departing and the Fuji remained constantly in sight at Port Arthur, departing every night and returning at daylight.

The Japanese torpedo boats occasionally swept our coast with searchlights at night while their barges lay in wait off Pigeon Bay beyond our vision on the western horizon and beneath the lofty hills that skirt the Liao Tung Gulf. Apparently the Japanese were watching to see if we intended to interfere with their landing farther north.

"Our communications with the north were broken on Thursday and the following day the telegraph office in Port Arthur refused to accept our messages.

BAND PLAYS.

"Japanese cavalry reconnoitered the peninsula from the north to ascertain whether we were safely imprisoned. But this did not cause any particular impression in Port Arthur.

The weather was beautiful, a band was playing on the boulevard, and there were many people unconcernedly promenading the streets.

We heard that the Japanese had fired on the last outgoing train, carrying the Russian Sikes wounded and had succeeded in wounding two of the passengers.

Rumors also floated in announcing the destruction of the railroad and blowing up of some of the bridges, but our spirits remained singularly undepressed.

The military officers and men talked of nothing except a second siege of Sebastopol, although as a matter of fact, Sebastopol had never been cut off from its communication on the land side. 'We can die like our forefathers,' was the universal sentiment expressed. The Chinese continued working as usual for the most part, very few of them attempting to escape.

SOLE DEFENSE.

"It seems that the sole defense of the Russian stronghold is General Kondratenko. He knows no rest and is ceaseless in his activity. The utmost vigilance prevails throughout the fortifications and the energy displayed by every one, from highest to lowest, is marvelous. No one is now admitted to Port Arthur. The women from Dalny, which was doomed to destruction, sought shelter here, but were not allowed to remain any later than Friday of last week.

CHINESE AT WORK.

"The number of Chinese seeking work on the fortifications and as servants is more numerous than ever. As long as there is rice there will be Chinamen. The attitude of the Chinese authorities is changing and becoming threatening. The natives are clearly our friends and the authorities clearly antagonistic. For instance, the governor of the Province of Fu Chow, northwest of west, on the Liao Tung peninsula, has announced that he will behead all the natives in our service very soon and that he will burn Wanandian, one of the neighboring towns which has shown itself friendly to the Russians. After the skirmish at Wanandian between the Japanese advance and the Russian guard the governor executed the interpreter and the servant of Lieutenant Hellmer, the Russian military chief in charge of that section of the railroad.

JAPANESE AT WORK.

"Beyond Cape Terminal the Japanese are landing immense stores of rice and siege guns. The surrounding heights are occupied by their scouts. The Japanese struck the railroad first between San Shilipou and Polandien, about fifty miles from here, and blew up a section of the bridge with melinite. They fired on our sentry, and later finding one of them killed, a Japanese took off his tunic, rolled it up and placed it under his head as a pillow and then reverently crossed the dead man's arms over his breast.

HAD TO LEAVE.

"On Saturday, May 7, I decided by hook or crook to join the Manchurian army at Liao Yang, it being plainly impossible to write or telegraph from Port Arthur. I paid a farewell visit to the batteries and inspected their positions.

"The sky was of an intense blue, showing up the black masses of Cape Stone and the frowning dragoon hills behind Sia Ping Tao where it was said the enemy's scouts were lurking. Westward gleamed the Miao Tao islands, and nearer the Tigers Tail and Liao Te Chan, while behind far, far away, toward the Eagle's Nest, whence a view is obtainable of the whole of the Peninsula, out upon the ocean twelve tiny spots indicated the Japanese warships and similar dots the enemy's swift-moving torpedo boats, watching the coast to prevent any of our craft slipping through to Che Foo or New Chwang.

BEAUTIFUL SPRING.

"I desired to steal through during the night, across the stretches of railroad. Communication was interrupted and General Stoessel thought it best that I accompany Captain Oddestenen, who had been empowered to enter into communication with the enemy. We left Port Arthur at 6 o'clock in the morning and two hours later reached the position commanded by the energetic and tireless General Fock, who defends the whole northern section of Liao Tung.

"Reports were coming in every few minutes of Japanese landings, large and small, of first encounters with our outposts, of first losses. The busy work on every side, digging trenches, throwing up redoubts and general feverish military activity contrasted with peaceful nature, adorned by beautiful spring, the blow of lilac, almond and apricot blossoms."

GOVERNOR PARDEE MAY BE PRESENT ON SANTA FE DAY.

Special Exercises Planned for First Transcontinental Train to Enter Oakland.

The initial train on the Santa Fe system will be known as No 41 regular and will leave Richmond at 10:20 on next Monday and continue daily thereafter. To this train will be attached the special car of the officials of the Santa Fe road, and will be welcomed at this end of the line by the school children of Berkeley, Emeryville and Oakland who will be dressed in white and stationed along the track with arms full of flowers which they will throw at the incoming engine.

One of the recent entries for the floral parade is the Piedmont District Improvement Club. They will prepare a float composed of a bed of geraniums 6 by 12 feet in size which will bear the wording in white Marguerites, "Vote For Bonds."

Several of the ladies of this city have responded to the call for donations of flowers and will assist in the decoration of the float to represent the Merchants' Exchange and the Board of Trade. The foremost in this matter was Mrs. E. T. Henshaw of No. 115 Moss avenue, who telephoned to the Board of Trade that she would cut and have ready for them all the flowers on her place Sunday afternoon.

Entries for the floral parade are coming in rapidly and by the time the Santa Fe Day Committee meets this afternoon there will be more than 200 in line. It is hoped that this number will be doubled before Saturday evening.

The entries to noon today are as follows.

Automobiles—C. J. Heeseman, Hugo Muller, Alameda County Retail Grocers Association, John Conant and party, Dr. A. L. Cunningham, Charles F. Fletter, L. A. Stephenson, F. F. Weston, Harry W. Bridgman, Paul L. McMullen and R. J. McMullen, Harold Havens, J. R. Burnham.

Bicycles—Oakland Wheelmen, Garden City Wheelmen and W. T. Kidwell.

Single horse carriages—Hugh Hogan, J. Tyrrel, Dr. W. B. Mehrmann, Jas. P. Taylor, William J. Laymance, D. Edward Collins, R. P. M. Greeley, Oscar Luning, Dr. C. H. Derrick, G. Russell Lukens, J. R. MacGregor, S. J. Bruce, Dr. C. C. Shinnick, Mr. and Mrs. H. A. Randlett, Fred J. Stoer, Mr. and Mrs. H. A. Bruns, A. J. Snyder, A. H. Breed, H. P. Bancroft, Henry A. Dodge, A. K. Percival, H. M. Cameron, J. J. Kennedy, D. T. MacArthur, E. I. Shuey, W. MacDonald, T. P. Hogan, Mrs. Hugh Hogan, M. J. Keller, William E. Greer, Charles Butters, Samuel Hubbard, Jr., E. J. Stewart, William C. McCutcheon, John G. Buswell, A. Rittigstein, Walter W. Hunt, Dr. R. L. Hill, Geo. W. Howell, Dr. L. M. Cole.

Team Carriages—John P. Maxwell, Louis Schaffer, William T. Harris, Mr. and Mrs. J. S. Emery, Dr. G. E. Brinckerof, John Nicholl and Charles Butters.

Six-horse Tally-Ho—Bell Theatre, Novelty Theatre.

Four-horse Tally-Ho—Henry A. Butters and West End Improvement Association of Alameda.

Floats—Board of Trade and Merchants' Exchange, Oakland Boosters, Judson Manufacturing Company, Piedmont District Improvement Club and Trustees of Berkeley.

Saddle horses—Phil. H. Rosenheim, J. T. Doyle, P. G. Lynch, S. M. Dodge, Arthur Hamlin, Wesley Adams, Dr. H. McLaughlin, Dr. E. H. Woolsey, Chas. Butters, Nye Ernst, O. S. Runnels.

Trips—W. N. Jenkins, J. G. White and F. F. Porter.

Pony Cart—L. A. Stephenson, Mrs. J. M. Carl and Miss E. Ferrin.

One of the great features of the day will be the fact that everything will be absolutely free. There will be no admission charged to the grounds and track and only one section of the grand stand will be reserved from the guests of the city and for the officials of the road. The enclosure inside the track will be reserved only until after the review of the parade and then all the remaining space will be thrown open to the public.

GOVERNOR'S LETTER.

The Santa Fe Day Celebration Committee is today in receipt of the following letter from Governor George C. Pardee:

"M. J. Keller, Chairman Santa Fe Day Celebration Committee, 510 Twelfth street, Oakland, Cal.—Dear Sir:—I am in receipt of the communication so kindly sent by you inviting me to be present and participate in the ceremonies of welcoming to Oakland the first transcontinental train of the Santa Fe system on May 16. If it is possible, I will be present on that occasion, but owing to press of official business, this may not be possible. Therefore I will not make any promise but will come if I can. Very truly yours,

"GEORGE C. PARDEE."

THE ECONOMICAL WAY

to borrow, is embodied in our variable installment plan.

This means: You pay the interest every month and SOMETHING on the principal. Any amount from Five to One Hundred Dollars will be received, and interest stops immediately on such payments.

You pay interest only on the amount you owe, and as the payments you make on the principal are shown in a separate column on your receipt book, you can tell at a glance exactly how much you owe at any time.

There are no attorney's fees, no charges for examining property, no commissions, and the unavoidable expenses of recording, etc., are made as light as possible.

THE OAKLAND BANK OF SAVINGS

TWELFTH AND BROADWAY, OAKLAND.

JAPANESE ARMY PREPARES TO STRIKE.

(Continued From Page 1.)

Yang or Mukden, in co-operation with the force which was at Samatsy Wednesday. The Russians intend to make an attempt to hold one or two stations on the railroad, but which of them is not known. According to the last accounts they are still in possession of Kai Ping, Hai Cheng and Tai Che Kiau. It is reported that the guns which had been mounted at New Chwang have been taken to the latter place.

The valley of Tai Yang, where a large force of the enemy, strength unknown, is moving westward, is generally hilly, but there are fairly good roads to Feng Wang Cheng, Kai Ping and Sun Cheng, on the railroad, and down the east coast of the Liao Tung peninsula to Pitzwo. There are two fords at Ta Yang below its confluence with the Zedzih, one at Sahidaypu, twenty miles above Taku Shan, and the other sixty miles lower down the Lun Wang Mia, the latter being for cavalry.

No information is vouchsafed regarding the raiding Cossacks who appeared south of the Yalu.

No further particulars are to be had regarding the blowing up of Port Dalny, which is considered to have been necessary in view of the Japanese complete command of the sea, to prevent the employment of a ready-made base of operations against Port Arthur.

The newspapers do not show any disposition to revive the criticism of the action of the commander of the United States cruiser Vicksburg at Chemulpo on account of M. Pavloff's report. A high official of the admiralty said to the correspondent of the Associated Press:

"So far as the Russian navy is concerned the incident is dead and buried. We accepted Commander Marshall's statement that he could not take any foreign sailors on board without instructions."

SHIELDED GRAND DUKE.

Grand Duke Cyril is suffering from displacement of the heart, resulting from extreme weakness and necessitating complete rest for a time. It is doubtful if he can accompany the Baltic fleet to the Far East. The Grand Duke says he owes his life to his aide-de-camp, Lieutenant Von Kube. They were standing together on the bridge on the Petropavlovsk and Von Kube, who shielded the Grand Duke from a flying stanchion, was killed on the spot. The Grand Duke says that although the Petropavlovsk sank at once by the bows, the momentum carried the flagship forward, so that when he dived and came up he found himself floating astern.

WOULD INFLUENCE CONVENTION.

YATES MEN DECLARE THAT THEIR CANDIDATE IS ONLY LOGICAL MAN TO RUN.

SPRINGFIELD, Ill., May 3.—Delegates to the Republican State Convention today were confronted with reports that a stampede to Frank O. Louden of Chicago for Governor had been planned by his friends, the time to be the taking of the third ballot. A seemingly well authenticated statement was made that United States Senator Hopkins on that ballot would throw Kane County to Louden and that a score of Hopkins' pictures would be hoisted at the moment as a sign that the Senator as for Louden. This was expected, according to the plan, to carry a large number of Governor Yates' delegates to Louden. The Yates managers declared, however, that the Governor was in a stronger position than ever and that Yates would be nominated. Charles S. Deneen also was confident of making gains as the balloting progressed.

The wild scenes which characterized the convention last night were repeated again today. A daring young Yates adherent climbed one of the stringers of the convention hall and from his perilous position suspended a portrait of the Governor. Immediately a follower of Deneen duplicated the performance with half a dozen pictures, while Warner and Hamlin men, even more daring carried great canvas banners to other points of vantage above the heads of the delegates.

MUST HAVE ORDER.

Speaker Cannon called the convention to order with a great megaphone, through which he announced that unless order was maintained he would adjourn the meeting to the Hall of Representatives and exclude all except delegates and representatives of the press.

Judge Elbridge Hanecy, chairman of the Committee on Credentials, presented a report recommending that the sitting delegates be declared the delegates of the convention. This was adopted and then, on recommendation of the Committee on Organization, the temporary organization was made permanent.

COMMITTEE PRESENT.

The Comittee on Delegates to the National Convention reported as follows:

Delegates at large—Senator Shelby M. Cullom and Albert J. Hopkins, Speaker Jos. G. Cannon and Governor Richard Yates.

Alternates—Lieutenant-Governor W. A. Northcott, Hon Asa Matthews, Paul Morton and Samuel Insphull.

Electors-at-Large — Lot Brown and William J. Mexley.

This report was adopted unanimously and the Committee on Resolutions then reported.

AFFIRM MONETARY PROSPERITY.

The platform gives credit to the monetary policy of the national administration in assisting to bring about the present unexampled prosperity, and pledges the party to the maintenance of the gold standard. Loyalty to the protective tariff is reaffirmed.

WANT BIG NAVY.

Appropriations are favored to place the navy in point of strength and efficiency in its proper position among the navies of the world.

UNCLE SAM HAS VOICE.

The possession of the Philippine islands gives the United States the right to a voice in the affairs of that part of the world, and the action of Secretary Hay in securing the open-door policy of trade in the Orient is commended as the greatest diplomatic achievement of modern times. Retention of the Philippines is favored, as well as the maintenance of the open-door policy of trade in Eastern Asia.

The policy of the Democratic Party in its desire to abandon the Philippines is denounced.

The attitude of Congress and President Roosevelt regarding anti-trust legislation is commended and such further legislation, State and National, as may be required is recommended.

PRAISE ROOSEVELT.

The administration of President Roosevelt is praised and the delegates to the national convention are instructed for him and to use all honorable means to secure the nomination of Congressman Robert R. Hitt of Illinois as Vice President.

A compulsory primary election law and a civil service law for the State are favored.

The vote on the adoption of the report was unanimous.

NAME CANDIDATES.

Candidates for Governor were named as follows:

Frank O. Louden, Charles S. Deneen, Howland J. Hamlin, Vespasian Warner, Richard Yates and L. Y. Sherman.

No nomination for Governor had been made up to the fifth ballot, which stood: Yates, 491; Louden, 405 11-6; Deneen, 380 5-66; Hamlin, 111; Sherman, 16; Warner, 34 35-66; John Pierce of Pewaukee, 21 35-66.

Pierce was placed in nomination after the second ballot had been taken.

ALLIANCE NEWS.

The Citizens Alliance has formed a labor bureau, which will provide employment for all non-union men in every station. Names of those seeking employment may be filed with the officers of the Alliance, who will record them and notify the applicants when work is in sight.

NICHOLL WILL BE THERE.

John Nicholl, the East Oakland capitalist, is enthusiastically welcoming the Santa Fe to Oakland. Mr. Nicholl's ardor puts no damper on his enthusiasm regarding the benefits to be derived from the incoming of this great corporation. Mr. Nicholl has been a resident of Oakland since 1853 and was the first man to build a brick building on Washington street, in the year 1876. His foresight was further shown when he acquired the site of Port Richmond water front and the present terminal facilities at Point Richmond in the year 1887. He recently sold a portion of his holdings to the Santa Fe, but he still retains the present town site of Point Richmond. Mr. Nicholl being the first to welcome the Santa Fe at Point Richmond, he will also be the first to welcome it in Oakland. He will be on hand Monday with the finest decorated double team in the floral parade.

J. P. IRISH'S CASE CONTINUED.

The suit of John P. Irish against the San Salvador Commercial Company and the Union National Bank, growing out of Irish's claim for $100,000, was continued one week today.

Schilling's Best are not extravagant; quite the contrary. Teas and coffees good-enough; baking-powder, flavoring extracts and spices pure and best and yet economical; soda common.

HELD UP A WOMAN.

Daring Work of a Robber at Twenty-third Avenue.

While Mrs. Elliot, who conducts a variety store on Twenty-third avenue, was standing in her place of business at noon today, a young man entered and held her up at the point of a pistol. She was ordered to go up stairs and shut the door. The fellow robbed the store, securing a gold watch and $5 in money.

Just as the robber was about to leave the woman reappeared, pistol in hand. She held up the robber and made him return the watch. She did not know he had the money. The fellow then escaped.

DIFFICULTIES IN RUSS INTERIOR.

ROME, May 13.—A secret report received from St. Petersburg depicts the internal situation of Russia as becoming most serious as regards the preservation of the present institutions, the military failures in the East having strengthened the opinion that the evils are due to the present organization of the country in which a change is necessary.

The hope is expressed that the Emperor himself, seeing the danger, will be induced to grant the country a constitution, in which event, it is asserted, the enthusiasm of the people will become so great as to render it possible to raise an army and collect the means necessary to defeat the Japanese. Otherwise, the report says, it is believed all the efforts made at St. Petersburg will remain futile, as besides the war in the Far East, Russia will be obliged to face a latent if not an open revolutionary movement at home, depriving her of the assistance of the most powerful element of the empire, such as the Poles and Finns.

MAY WITHDRAW ORDER.

TOPEKA, Kan., May 13.—Harvey and Osborne, attorneys for the striking Santa Fe machinists, today filed a motion in the District Court to have the restraining order against the strikers dissolved. The hearing is set for Monday.

Today's strike situation presents few changes. Local conditions are decidely in the favor of the company. When asked as to the truth of the report that the shops at San Bernardino (California) had been closed down because of the lack of men Superintendent Lovell said that the plant had been closed down for half a day only because of the boiler makers' striking at that point.

COUNTED THREE AND THEN DIED.

DES MOINES, Ia., May 13.—Dr. Crayke Priestley, a great-great-grandson of Dr. Joseph Priestley, of England, discoverer of oxygen, died today of pneumonia. As he was dying, he raised himself on his elbow and slowly and painfully counted "one, two, three." As he faintly whispered "three," he gasped, his muscles relaxed and he fell back, dead.

TURKISH TROOPS ARE ACTIVE.

PARIS, May 13.—An official dispatch to the Foreign Office from Constantinople confirms the reports that the Turkish troops have burned villages throughout the Sassoun district of Armenia, killing the inhabitants. The French Ambassador, M. Constans, has joined with the Russian and Japanese Ambassadors in sending Consuls to Erzeroum, in the hope of limiting the destruction and bloodshed. However, the official advices, although brief, indicate that the work of exterminating the Armenians occupying the mountainous district of Sassoun is practically achieved.

The Turkish methods appear to have been much the same as those adopted during the Armenian massacres. The official reports do not give exact details as to the number of towns burned and people killed, but they show that the action of the Turks has been sweeping. The French authorities were advised some time ago that Turkey was taking advantage of Russia's preoccupation in the Far East and intended to adopt a decisive course toward the rebellious Armenians.

The information then showed that the Turks would begin the work of suppression about April 15th. In order to prevent this, the powers made energetic protest. This delayed Turkey's action, which, however, has now been executed with the same severity as at first contemplated.

JAPS IN CONTROL.

MUKDEN, May 13.—Pu La Tien (near Port Adams, Lia Tung Peninsula), has again been occupied by the Japanese.

Communication with Port Arthur is interrupted.

WASHINGTON, May 13.—The President has signed the proclamation opening the Rosebud (N. D.) Indian Reservation to settlement. The reservation contains 416,000 acres and will be opened at 9 a. m. August 8.

MARRIAGE LICENSES.

The following marriage licenses were issued by the County Clerk today:

Milton R. Cannon, Oakland.....over 21
Katherine F. Baker, Oakland.....over 18
Patrick Crowley, San Francisco.....21
Martha Collins, San Francisco.....18
John J. Abel, San Francisco.....over 21
Kate Clark, San Francisco.....over 18
Homer F. Pitman, San Francisco.....26
Victoria Cuka, San Francisco.....20

CRUEL ACTS OF THIBETANS.

SLOWLY TORTURE PRISONERS BY CUTTING THEM TO PIECES.

NEW YORK, May 13.—British troops made a reconnoissance in force on Wednesday, says a dispatch from the Times' correspondent at Gyang Tse, Thibet. The larger part of the expeditionary force which has been halted before Jong for some days was taken by Colonel Brander to flank the hills behind and to the east of the Thibetans' stronghold.

The Jong monastery on the mountain side was visited because it had harbored the enemy's horsemen two days ago but was found to be inhabited by aged Monks from Gompa, and therefore left unharmed.

No opposition was offered by the Thibetans until the column had nearly reached the post, when a hot fire opened from Jong. The fire continued for nearly an hour and excellent practice was made. The elevation of Jong enabled the Thibetans to pour a plunging fire and adds greatly to the range of their weapons which have been fairly accurate and effective since the Thibetans got the range of the mission post.

The bombardment was renewed are Thursday afternoon and kept up until dark.

Earlier in the day a village about 1500 yards to the east from which our chief defenses could be enfiladed, was occupied and partially destroyed by the thirty-second pioneers but the British force was insufficient to hold both places.

Thibetans are reported to be advancing lines on the plain under the protection of fog.

Reinforcements of small parties have been seen from time to time concentrating by the Shigatse and Lhasa roads upon Gyang Tse and the new fortifications at Jong, which are extraordinary both in extent and excellence of construction, are being carried on night and day.

Captain Parry's servants, captured in a recent sortie by the Thibetans, were put to death with barbarity, being slowly cut to pieces.

J. C. HOFSERS SENT IN RESIGNATION.

J. C. Hofsers has resigned from the Butchers' Union so he can work for T. H. Nevin, the butcher. The boss butchers claim that 100 resignations have been sent to the union in the last month.

Decoration Day Flowers

Can be had at the cemetery rates from the Piedmont Floral and Seed Company on May 28, 29 and 30. Phone 608, store 1217 Broadway.

Phone Main 395

Geo. A. Russell

The Reliable GROCER

406 Fourteenth St.

Athenian Club Building.

A Dainty Picnic Lunch

can easily be prepared from the many delicacies that can be found on our counters and shelves.

It's easy too, no work at all, and everything fresh, dainty and appetizing.

There are many surprises in store for you in the numerous delicacies now "put up" for the sole purpose of putting them down.

For an al fresco luncheon, or for a quiet lunch at home all you need to do is to use the telephone.

Russell does the rest—and on time, too.

20 Different Designs in Swell Trimmed Hats $1.50

These are the best values that were ever offered at $3.50. On Saturday, your choice for $1.50.

See window display.

ROBINSON

The Popular Milliner

963 BROADWAY

TEL. MAIN 1108

MAX C. SCHULZE'S

911-913 WASHINGTON ST.

FOREIGN AND DOMESTIC

Delicacies AND Groceries

WHOLESALE AND RETAIL

SUPPLIES for
BANQUETS
PICNICS
CAMPING PARTIES
a SPECIALTY.

FANCY SALADS
FRENCH DATE
ROASTS
RELISHES
OLIVES, Etc.

CLUBHOUSE AND TOMATO SAUSAGES FOR TOMORROW.

"Hello! Main 339"

—That's what everybody calls for when they want

Garden Tools

Nor could they call up any store where their wants can be more satisfactorily or more promptly supplied.

A good Sprinkler.....25c
Good Hose from.....5c foot
Good Lawn Mowers from $3.50
Spades, Rakes, Forks, Hoes—everything needed in the garden is here.

Fly screening—all good kinds.

Frank K. Mott Co.

Dealers in Hardware, Carriage Materials, Hardwood Lumber, Iron and Steel.

938-910 BROADWAY.

ERCHARD FINED.

John F. Erchard, who had acted as a labor union picket in front of the butcher shop of Linderman & Lutz, was fined $5 today for disturbing the peace. Objection was made to his picket work, but it was claimed that he had a right to do that but Erchard went beyond it and declared that the shop in question was dirty and the meat unwholesome. It was for this that the fine was assessed.

BORN.

BENDER—In Berkeley, May 12, 1904, to the wife of Richard Bender, a son.
O'BRIEN—In Alameda, May 12, 1904, to the wife of Oliver O'Brien, a daughter.

DIED.

BENNETT—In this city, May 12, 1904, Robert H. Bennett, beloved father of Mrs. N. A. Acker and R. H. Bennett Jr., a pioneer of California and a native of Baltimore, Maryland, aged 77 years, 9 months and 18 days. (Baltimore papers please copy.)

Friends and acquaintances are respectfully invited to attend the funeral services tomorrow (Saturday), May 14, at 11 o'clock, at the residence of his daughter, Mrs. N. A. Acker, 1265 Twenty-sixth avenue, East Oakland. Interment private.

Too Late for Classification.

THE MENTONE, 658 8th st.—New, modern apartment of 2 sunny rooms, elegantly furnished for housekeeping, no children. n

SMALL machine shop for sale, southwest cor. of 2d and Castro sts., Oakland. Call from 10 a. m. to 2 p. m. A. Ford. w

A. D. ATHERTON, Notary Public. 422 Eleventh St. Phone Black 6361.

If bargains you are looking for, call and see my list of rooming-houses, small and large ones; can suit you in size and price; part payment down, balance on time; also two good delicacy stores for sale at reasonable prices.

25-room house; rent $30.
14-room house; make offer; lease.
18-room house; fine corner.
This is only a few of the many I have.

FOR SALE—Grocery business; central location; doing good cash business, stock all new; will invoice. 127 San Pablo ave. x

FOR RENT—Small ranch in country with fruit; splendid place to raise chickens. Inquire 127 San Pablo ave. p

A FEW pupils for millinery will be taken by an up-to-date and thorough milliner; systematically taught; class opens June 1. Further particulars address Box 1425, Tribune Office.

BOARD and rooms; private family; near Public Library. 719 14th st.

OAKLAND TRIBUNE
Tribune Publishing Company. William E. Dargie, President.

The Young Men's Christian Association Appeal

The appeal of the Young Men's Christian Association for subscriptions to the fund for the erection of the proposed new building on Fourteenth and Jefferson streets should evoke a prompt and generous response from all classes in the community. The object is a worthy one. By erecting this building, which is essentially public in character and benevolent in its use, the city will be notably improved and a powerful agency for promoting morality and religion among young men assisted.

The situation, as we understand it from the officers of the association, is like this: The sum of $45,000 must be raised by the 15th of June in order that construction on the new building may be commenced. There is now in hand $105,000 of the $150,000 that the building will cost, but as the bulk of this money has been subscribed on condition that the association's new home is to be erected free from incumbrance it is necessary that the remainder of the $150,000 be raised by June 15th. Therefore, the association appeals to every friend it has in the community, to every sympathizer with the aim to give young men wholesome recreation and genial companionship within the lines of virtue and Christian living to come forward with whatever assistance can be afforded. It is an appeal that comes in the name of young manhood, the hope and stay of society, and voices the aspiration of upright life.

We cordially endorse the work of the Young Men's Christian Association, and urge readers of THE TRIBUNE to respond as generously as they can afford to do to this call upon their sympathies and their purses. While the association is Christian in a broadly latitudenarian sense, it is non-sectarian in character. Its doors are open to all sects and it prescribes no creed other than the injunction to fear God and do right. Thus it has a claim upon the sympathies of all who desire to see young men provided with amusements free from temptation and associations free from demoralizing influences. The association is now without a home, having sold the old building which it had outgrown, and it is necessary that a new one be provided as soon as possible.

Aside from Christian and moral considerations, the erection of this building should be aided and encouraged by every public-spirited citizen. It will be an ornament to the city, a conspicuous advertisement of its public spirit and its fostering care for Christian institutions. It will be an evidence that prosperity and Christian virtue go hand in hand in this community. As a mere advertisement of the city the new building will be worth what it will cost. So, taken from every point of view the building fund calls for subscriptions from every class and degree in the community. The needed $45,000 ought to be raised promptly.

A Long Siege for Port Arthur

The destruction of Port Dalny and the evacuation of Niuchwang clearly indicate that the Russians propose to concentrate all their force on the lower end of the Liao Tung peninsula in Port Arthur, which cannot be abandoned without sacrificing the fleet bottled up in its harbor. As the force in Port Arthur has been reduced to the smallest proportions consistent with effective defense, the complete investment of the place will not necessitate the employment of a large army. As it would be almost impossible to carry the place by assault, a long siege may be looked for. The Russians are likely to hold the fortress as long as provisions and ammunition hold out. Just how long Port Arthur is victualed for is hard to say. Reports are contradictory. Some say the provision supply will last two years and some five months. The more reliable reports are that there is a seven-months provision supply in the place. So famine will reduce Port Arthur in a few months even if its defenders are ever so able and willing to withstand longer siege. Doubtless Viceroy Alexieff would have dismantled and abandoned Port Arthur as he has Dalny but for the fleet in the harbor. The fleet and the fortress bid fair to be lost together unless relief or peace comes speedily.

An Eastern journal says the Democrats threw away their chance of electing a President when Judge Parker consented to be a led horse in Dave Hill's circus. It will be news to most people that the Democrats had a chance to throw away. If they could only throw away their party record they might have a chance.

An automobile club in Springfield, Mass., has decided collectively to fight actions, civil or criminal, growing out of accidents. Each case is referred to a committee of three, one of whom is a lawyer, and this committee decides what course to pursue, taking complete charge of the matter. As the autoists belong to the wealthier class, one can very readily imagine that this league of offense and defense promises no reform in the methods of handling automobiles. On the contrary, it should admonish the ordinary citizen to look a little more out, to use a German expression.

The public can stand Judge Parker's silence better than Mr. Bryan's jawing. Silence leaves curiosity unsatisfied, but continued clamor frets and fatigues. Mr. Bryan keeps up a haranguing as if he were spelling for a dime museum and working on per centage. If he only knew how heartily tired of him his countrymen are he would scarcely obtrude himself on public attention so noisily and persistently.

The assertion that Hearst would get no delegates from the South has been disproved. Primary elections have been held by the Democrats in only three Southern States thus far—Georgia, Alabama and Florida. Parker has Georgia, but Hearst has captured Florida. Alabama seems mixed.

Life at the State University continues to furnish spice and variety since Secretary McKowen's dazzling performance as a turf plunger. Every few days some professor takes a shy at the co-eds for giggling or talking fashion in the classroom, and now a sophomore has been caught robbing his employer's safe. Berkeley is getting to be a real swell University town.

The selection of United States Circuit Judge George Gray, former Senator from Delaware, as president of the National Civic Federation to succeed the late Senator Hanna is a wise one. Judge Gray is temperate and fair. He has breadth of mind and keenness of insight, and his sympathies are large and catholic. His conduct as presiding officer of the Coal Arbitration Commission gave abundant evidence of his fitness to handle such questions as labor disputes in which equities and grievances are badly tangled.

A Texas clergyman, who is also a Prohibition leader, took a couple of shots at a brother Baptist in holy orders and pulpit politics, and is under arrest for assault with intent to commit murder. It appears that the Rev. J. B. Cranfill, familiarly known as "Crea" by the press of the Lone Star State, the shooter in the case, is very intemperate in his advocacy of temperance. The moment he disagrees with anyone—and he is generally in disagreement with the great majority of his neighbors—he attacks the motives of his antagonists with all the enthusiasm that characterizes a Kurdish raid on a Christian village. Consequently, Dr. Cranfill is always in hot water and manages to keep everybody around him up to the boiling pitch. Bringing a fiery temper, a bitter tongue and a revolver to the service of the Lord is not calculated to greatly promote peace and good will among men.

A Sinister Suggestion

A paper published in the hydraulic mining district advises the hydraulic miners to butt into the coming conference to devise measures for controlling the Sacramento river and reclaiming the partially submerged lands along its lower reaches. The journal in question says the interests of the farmers and miners are identical, and that the scheme of river control should also provide for the resumption of hydraulic mining. It is an absurd proposition predicated on a false assumption.

The interests of the valley farmers are not identical with the interest of the hydraulic miners; and if the river is to be controlled and the lowlands adjacent to it reclaimed the practice of running slickens and debris into the streams must cease. The problem of river control has been complicated and made more difficult of solution by the debris poured into the mountain affluents from the hydraulic mines. The bed of the river has been raised, causing flooding of the riparian lands to ensue at a much lower stage of water than in former years. It would, therefore, be foolish and contradictory to begin controlling the river by providing for the continued dumping of debris into its upper affluents.

Nobody knows this better than do the hydraulic miners, who care nothing for river control but are only concerned about finding a way to resume the work of destroying the streams and reducing to waste places the lowlands in the valley. The only purpose they could have in butting into the river conference would be to defeat any scheme of control that omitted to provide for the resumption of hydraulic mining. The case is one that admits of no compromise. The hydraulic miners are no parties in interest in the matter of river control, and should have no standing if they should come forward with a scheme to tie up hydraulic mining with plans for river control and land reclamation.

Colonel Pitcher of the United States army is to be court-martialed for jilting young women after promising to marry them. He seems to have gone to the well once too often. But what would the War Department have done if the young women had jilted Colonel Pitcher?

The Moros have celebrated the restoration of order by killing two officers and fifteen privates. They will have to be convinced that this is not the way to behave after being pacified.

There is no merit in the demand for the repeal of the primary election law. It costs something to hold the elections it is true, but the expense is the price of honest and fair elections. The law was not framed to save money but to prevent fraud. So long as it accomplishes this end, there is no need to complain because only a small proportion of the voters take the trouble to go to the polls where there is a contest to draw them out.

A good many political wiseacres have discovered that Grover Cleveland is the only Democrat who would stand a chance of election, but they were careful to withhold their views till after Mr. Cleveland had declined to make the race.

Black Hayti is not to be outdone by no "yaller trash" when it comes to revolutions. The ebony end of San Domingo is preparing to show the saffron-hued end the real thing in revolutions. With civil war raging in both republics, life in San Domingo will be one continual round of excitement.

MACDONOUGH PLAYS.

"Rip Van Winkle," the beautiful story of the Catskill mountains, that has been read by nearly every one and made famous as a play by Joseph Jefferson, will be presented in an elaborate manner by the Stevens Stock Company at the Macdonough Theatre tonight, tomorrow matinee and night and Sunday night.

Mr. Stevens has received many laudatory press notices from critics all over the country, who are almost unanimous in declaring him the best "Rip" since Joseph Jefferson.

The production is said to be a beautiful one, particularly the scene in the mountains, where Rip takes his twenty years sleep.

The prices during the engagement of the Stevens Company are to be the same old 10c, 20c and 30c.

Next week "The Octoroon."

GUS AND MAX ROGERS.

"The Rogers Brothers in London," which comes to the Macdonough Monday, May 16th, for one night only, does not confine itself to the English metropolis, either with regard to its scenic products or the popularity of its stars on a thoroughfare like the Strand.

Reports of this play, which attained an immense success in New York and other cities, say it is not only a spectacular marvel, but has more varied comedy in music and stage business than anything the season has offered.

The cast is exceptionally strong. Such names as Joseph Coyne, Lee Harrison, Melville Ellis, George Austin Moore, Wm. J. Cale, James Cherry, Henry Brown, Lillian Coleman, Carrie Reynolds, Neva Aymar, Sue Stuart, Frances Tyson, Wm. Torpey and Arthur Gibson cannot do else than give promise of a sparkling entertainment.

SPRING POEM.

'Tis spring, the gay, the glad, the gleeful spring!
The crocus kicks the covers from its bed;
The robin comes its madrigal to sing,
And folks have influenza in the head.
There is a haunting fragrance in the air
As though the earth the summer's scent distills;
And in the overcoat which now you wear
The mothball yet the little pocket fills.

Our hearts are filled with melody and song
At seeing the reviving trees and grass—
A voice within us, too, is calling strong
For vernal brew prepared of sassafras.
Across the fields the dandelions now
Prepare to stretch their golden belt with haste—
Inside the house, with calm, untroubled brow,
The paperhanger daubs the chairs with paste.

The glory of the hyacinth and pink,
The beauty of the larkspur and the phlox
Within the grocer's window make us think
The seeds he sells are held in last year's box
The turquoise sky is fair to look upon
And sends a hopeful message to the soul,
The grayness of the winter now is gone—
There but remains the bill for all the coal.

'Tis spring, the same, the dear, expensive spring!
The poet feels a rhapsody divine,
And fits his meter to the rhythmic swing
Of some one beating carpets on a line.
The iceman now emits his matin call;
The sweet girl graduate is growing wise—
She lets her cyclopedic essay fall
To read what bonnet makers advertise.
—Chicago Tribune.

OLD CHURCH CUSTOMS.

In early times, when life and property were accounted cheap unless defended sword in hand the church offered shelter and sanctuary to those who had occasion to fear the arm of the law. In the middle ages whoever crossed the threshold of a church was considered under divine protection and could not be arrested, while several churches and cathedrals still preserve the knockers used by those who had fled thither for shelter and claimed admittance. In some buildings the fugitive from justice sat upon a chair or stool, and the register of a church in Durham, England, covering a period extending from the year 1464 to the year 1524, included, besides other crimes, 185 murders and homicides, in which 283 persons seeking protection were concerned. To attempt to violate sanctuary by force was in those days a very serious matter, and when the outlaw decided to save his life by leaving the realm he did so in the following manner: "When a robber, murderer, or other evildoer shall fly unto any church, upon his confession of felony the coroner shall cause the abjuration to be made thus: Let the felon be brought to the church door and there be assigned unto him a port, near or far off and a time appointed to him to go out of the realm, so that in going toward that port he carry a cross in his hand, and that he go not out of the king's highway, neither on the right hand or on the left, but that he keep it always until he shall be gone out of the land; and that he shall not return without special grace of our lord the king."

There are many odd, old-fashioned church customs which nowadays, would provoke a smile. In bygone days, for instance, when sermons were long and very often dull, the congregation was apt to become somnolescent and so it became necessary to take steps to remedy matters. To this end men and sometimes women were employed as "sluggard wakers," that is, to rouse those who might be overcome by their surroundings; and occasionally parishioners would bequeath sums of money for the payment of such officials. In an interesting book called "Old Church Life" mention is made of one of these sluggard wakers, who is said to have carried a long stout wand, with a fork at the end of it. At intervals he stopped stealthily up and down the nave and aisles of the church, and whenever he saw an individual whose senses were buried in oblivion he touched him with his wand so effectually that the spell was broken and in an instant the offender was recalled to all the realities of life. In another church the beadle employed on the mission used a long staff having a fox's brush at one end and a knob at the other. Should a lady fall asleep, her face was tickled with the brush, if an unlucky man was roused by a sharp rap with the knob.

In the reign of Edward VI. an act was passed which provided that every one "shall diligently and faithfully, having no lawful or reasonable excuse to be absent, endeavor themselves to their parish church or chapel accustomed, or, upon reasonable let, to some usual place where common prayer shall be used—on Sundays and holidays—upon penalty of forfeiting for every non-attendance 12 pence, to be levied by the church warden to the use of the poor." As the years rolled on, however, the penalties for non-attendance became more and more severe, until in Elizabeth's reign such a harsh legislation as the following was passed: "All persons who do not go to church or chapel or other places where common prayer is said according to the act of uniformity shall forfeit £20 per month to the queen, being thereof lawfully convict, and suffer imprisonment until paid."

CASTORIA
For Infants and Children.
The Kind You Have Always Bought
Bears the Signature of Chas. H. Fletcher.

PROMINENT LABOR LEADER DEAD.

W. B. CARRIC PASSES AWAY AT LAFAYETTE, INDIANA, AND LABOR SUFFERS.

Organized labor has suffered a severe loss in the demise of W. B. Carric, secretary of the Brotherhood of Painters, Decorators and Paperhangers, which occurred at his home in Lafayette, Indiana, on Wednesday. While his interests were centered in the particular branch of the labor movement with which he was identified, he was, nevertheless, a steadfast worker for the general good of the cause. Aside from this his genial disposition and readiness at all times to aid and sympathize with those to whose interests he was devoted had endeared him to all with whom he came in contact. Last night the local Brotherhood of Painters Decorators and Paperhangers, met and adjourned out of respect for their deceased officer. The District Council of San Francisco has appointed a committee to arrange for the memorial services to be held at the Building Trades' headquarters of San Francisco 927 Mission street, Sunday, May 15th, at 2:30 p. m., at which all members of the unions of the Building Trades Council of Alameda county and San Francisco are cordially invited to attend. The local union of painters appointed a committee to draw up resolutions upon the death of W. B. Carric consisting of W. E. Scully, W. P. Ward and A. H. Hetherington.

PICNIC COMMITTEE.

The Building Trades' Council have appointed a committee to arrange for the picnic to be held at Shellmound Park on Labor Day. The committee is to meet at Unity Hall, 927 Mission street, San Francisco.

HOUSE MOVERS' MEETING.

Local No. 1 of the House Movers' Union met last night and transacted routine business.

SPECIAL MEETING.

A special meeting of the Classification and Organization Committee of the Central Labor Council will be called tonight at Cooks and Waiters' headquarters.

MATERIAL TEAMSTERS.

The Material Teamsters, No. 577, met last evening and initiated four new candidates to membership. Reports from the various members are to the effect that everything is in a prosperous condition. The new schedule which went into effect last Monday has met with no opposition.

CARPENTERS' SMOKER.

At California Hall last evening the Brotherhood of Carpenters No. 167, held a smoker which was largely attended. A general good time was experienced by all present. During the evening two candidates were initiated. The affair lasted until a late hour. A vote was taken on the referendum ordered by the District Council of Carpenters for an assessment.

COOKS AND WAITERS' ENTERTAINMENT.

Elaborate preparations are being made for the entertainment and dance to be given by Local No. 31 of the Cooks and Waiters' Union, at Forester's Hall, on May 21st. Geo. Fenteman, vice-president and Martin Gregovich, president of the organization sold one hundred tickets to Local No. 30, of San Francisco. As yet the entire program of the entertainment has not been arranged, but some exceptionally good numbers are promised.

Red Sofas at H. Schellhaas'.

AMUSEMENTS.

THE MACDONOUGH OAKLAND'S LEADING THEATRE
Hall & Barton, Props. & Mgrs. Phone Main 87
10c 20c 30c
Tonight, Tomorrow and Sunday Night and Matinee Tomorrow.
LANCERS STEVENS
and the best stock company ever seen in Oakland
Presenting Joseph Jefferson's Greatest Success—
Rip Van Winkle
Beginning Tuesday night, May 17, and for the week The Stevens Co. in "The Octoroon."

THE MACDONOUGH OAKLAND'S LEADING THEATRE
Hall & Barton, Props. & Mgrs. Phone Main 87
One Night Only—Monday, May 16th
"Swiftest Fun-Show on Earth"
KLAW & ERLANGER PRESENT
The Greatest Drawing Stars in America.
GUS AND MAX ROGERS
In John J. McNally's Latest Vaudeville-Farce
"THE ROGERS BROS. in LONDON"
Most Elaborate Vaudeville-Farce Production ever made.
110—ENTERTAINERS—110
"Laughing Limit of the World"
Prices: 50c, 75c, $1.00, $1.50 and $2.00
SEATS NOW ON SALE.

FIRST GRAND EXCURSION ON THE
NEW SANTA FE ROUTE
And Family Picnic at
OAK PARK, STOCKTON
Sunday, May 15th.
given by
Court and Circle Verbano Social Club
F. of A. of Oakland
ADULTS $1.25. Children under 12 yrs 65c
Trains leave Depot 40th and San Pablo Ave. 8:00 a. m. Leave San Francisco Ferry at 8:30 a. m. Leave Stockton at 6:30 p. m.
Tickets for sale at Mignola Bros., 578 12th St., Oakland; The Hub Clothing Store, cor. 11th and Broadway, Oakland; Wishart's Drug Store cor. 10th and Washington Sts., Oakland, and at Depot on morning of picnic.

PEX THEATRE
A. E. PECK, PROP. and MGR.
Delzelle, new illustrated success.
Yale Bros., famous acrobats; 14 weeks at Keith's, N. Y.
Merlan Mar, soubrette, introducing new Southern favorites.
J. Milton Newcomb, refined, high-class Chinese impersonator.
The Beverleys, singing and dancing sketch artists.
Morris Jones, colored monologist; 9 years in Chicago.
Douglas and Fletcher, singing and dancing artists.
Moving pictures.

BELL THEATRE
San Pablo Avenue, Opp. Plaza
OAKLAND'S LEADING VAUDEVILLE HOUSE.
WEEK COMMENCING MAY 9.
Another Big Aggregation of Stars this week. New acts; new moving pictures. Best Ten Cent Show in America. Matinees every day. Evening performances at 7:45 and 9.

Ye Liberty Playhouse
Introducing Bishop's Revolving Stage (patented)—the only one in America.
Broadway, near 14th St.
H. W. Bishop, Lessee and Manager
Phone Main 73.
TONIGHT AND FOR THE WEEK
The Neill-Morosco Enterprises Present
Mr. James Neill in "Under Two Flags"
Ouida's novel in a six-act play by Edward Elmer.
Saturday Matinee Specials. This Saturday Stanford's Ice Cream Sodas given to every seat purchaser.
NEXT WEEK—"A GENTLEMAN OF FRANCE."
Popular Price, 75c, 50c, 25c. All Reserved.
Bargain Matinee Every Saturday. Prices 50c and 25c.

O. C. D.
When these letters are on a square of butter, you can depend upon it that it is the best.
If you are looking for the finest creamery then you ask for the above brand, made by the
Oakland Cream Depot
It's the kind particular people use. Our Cream, Eggs and Milk are likewise.
Telegraph Ave. and 18th St.

NOVELTY THEATRE
Broadway, bet. Eleventh and Twelfth Sts.
TONY LUBELSKI, Pres. and Mgr.
WEEK BEGINNING MAY 9.
—GALA WEEK—
All New Features. Latest Motion Pictures
Vaudeville Stars direct from the East. Entire change of Bill every Monday.
Admission 10c. No higher. Matinees daily. At least two evening performances.

STAR THEATRE
Twelfth st., bet. Broadway & Washington
H. S. BARNETT.....Resident Manager
7--BIG ACTS THIS WEEK--7
All new faces. Latest Motion Pictures. The Highest Price Paid Vaudeville Acts on the Coast. Admission to all parts of the Theater ten cents. Matinee children five cents. Evening performances 7:30 and 9 p. m. Matinee 3 p. m.

PORT COSTA FLOUR IS THE BEST
AT ALL GROCERS

KAHN'S — THE ALWAYS BUSY CORNER

The Center of ATTRACTION

It isn't everybody that can make a success out of the dry goods business, some natural fitness is necessary. Competition is so keen that some advantages must be possessed. Without these essentials you might as well expect to kindle a fire with brickbats as to make and hold a trade. The public have "caught on" to the fact that the Specials we offer cannot be matched everywhere—OR ANYWHERE, for that matter. Here's another batch for SATURDAY and MONDAY.

Ladies' Waists

WHITE LAWN WAISTS—Some tucked and trimmed with medallions and insertion, others tucked and trimmed with lace; good dollar-fifty values. Saturday and Monday, 98c
COLORED GINGHAM WAISTS—Blue, gray and tan polka dot, front tucked with six 1-inch tucks, forming a yoke; a splendid dollar fifty garment. Saturday and Monday 98c
PERCALE WAISTS—Pink, blue and black and white; well made; stylish cut; usual seventy-five.....Saturday and Monday 48c

Curtain and Drapery News

38-inch Swiss Curtain muslin; usual fifteen cents. Special 12½c
ORIENTAL RUGS—Size 36x72; the three dollar grade. Special $1.89
PURE FLOSS PILLOWS—A special drive; size 26 by 26. Special 59c
40-inch Swiss, Madras patterns; usual twenty-five cents. Special 21c
COMFORTERS—Silkoline covering, plain lining; double bed size; worth one-fifty. Special... $1.19
SWISS CURTAINS — 3 yards long, 40 inches wide; the dollar twenty-five kind. Special .. 89c

Another Special in
Couch Covers
3 yards long, 60 inches wide; fringe all round; Oriental colorings. Usual two seventy-five.....Saturday and Monday only $2.29

Dress Goods

FLAKED GRANITES—38 inches wide; seal brown, reseda, castor, gray, cadet, myrtle with white flakes; the half-dollar grade.....Saturday and Monday 39c
TWEEDS—38 inches wide; heavy weights; new weaves; usual sixty cents.....Saturday and Monday 48c
LINEN CRASH SUITINGS—The natural color with assorted woven designs; new and very popular; usual twenty-five.....Saturday and Monday 18c
GINGHAMS—Checks, stripes and plaids; new patterns; large assortment; the ten-cent brands. Saturday and Monday 8c

For Saturday Only 15 Silk Shirt Waist Suits
WORTH $18.00 A SUIT—SPECIAL..... 7.95
Call early if interested.

TOP COLLARS — Fancy scrim, embroidered in Persian cross-stitch designs; a twenty cent article. Special 10c
HEMSTITCHED PILLOW SHAMS—Stamped, new designs; values to thirty-five cents. Special..... 21c pair
HAIR BOWS—Fancy ribbon hair bows, dainty colors, novel designs; values to thirty-five. Special 19c
EMBROIDERY EDGINGS—10 ins. wide; good fast edges; new patterns; usual thirty-five cents. Special 19c

The good things are not ALL at the World's Fair.
A visit to Our Millinery Dep't
will convince you of this fact.
MAY REDUCTIONS
Any of our $22.00 and $25.00 Hats now.....$18.00
Any of our $18.00 and $20.00 Hats now.....$15.00
Any of our $15.00 and $16.00 Hats now.....$12.00
Any of our $12.00 and $13.00 Hats now.....$10.00
Any of our $10.00 and $11.00 Hats now.....$7.50
Any of our $7.50 and $8.50 Hats now.....$5.00

Silk News

JAPANESE WASH SILKS—27 inches wide; the kind used so much this season for shirt waist and full suits; white; the good, heavy seventy-five cent grade.....Saturday and Monday 59c
BLACK PEAU DE SOIE—Finished alike on both sides; extra heavy grade; usual one twenty-five.....Saturday and Monday 88c
CLOTH OF GOLD PONGEE—The newest and most stylish coat and suit material; usual one dollar.....Saturday and Monday 69c

MISSES' HOSE — Black Lisle Thread; 1x1 ribbed; fast colors double knee, heel and toe; 5 to 8½; usual thirty-five cents. Special 25c
LADIES' UNDERWEAR—Vega silk, summer weight, Swiss ribbed; low neck; cream, pink, blue; usual seventy-five cents. Special 57c
CHILDREN'S MUSLIN DRAWERS—Good quality muslin; deep hem; two rows of tucking; sizes 0 to 5; values to twenty-five cents. Special 12½c
BOY'S HOSE—Good, heavy, 1x1 ribbed school hose; fast black; very elastic; sizes 6 to 10; worth twenty-five cents. Special 14c
LADIES' VESTS—White, Swiss ribbed; mercerized; low neck, short sleeves; silk taped; usual thirty-five cents. Special ... 25c
CORSET COVERS — Two styles, fancy lace and embroidery trimmed; the best six-bit covers ever shown. Special 48c

Shoes

One of our specialties in this corner of the Always Busy Store is TAN and CANVAS SHOES for little lads, misses, children and infants that PLEASE, FIT and WEAR.
WHITE CANVAS BUTTON—Lace or Oxfords; sizes 2 to 6, $1.00; sizes 5 to 8, $1.25; sizes 8½ to 11, $1.50.
TAN CANVAS LACE SHOES—Heavy extension sole; for summer outings; sizes 6 to 8, $1.25; sizes 8½ to 11, $1.50; sizes 11½ to 2, $1.75.
BAREFOOT SANDALS—The latest healthful fad; sizes 4 to 8, 65c; sizes 9 to 11, 75c; sizes 12 to 2, $1.00; sizes 3 to 7, $1.25.

Kahn Bros.
THE ALWAYS BUSY STORE
Twelfth Street, Toward Washington, Oakland

THE DAYLIGHT STORE

H. C. Capwell Co.
THE LACE HOUSE
12TH AND WASHINGTON STS.

The Equipoise Waist
recognized as a material aid to health, giving style and grace, with ease and comfort; full lines.....$1.75 to $3.00

The Greater Lace House Fulfills Every Promise

When our Enlarged Store was formally opened two weeks ago, we promised much—comfort, light, plenty of help, widest choice of summer goods—everything that makes shopping pleasant and profitable. The real summer weather of the past week started the new season's business with a rush, giving our new conditions a severe test. But everything "made good" and we now invite you with more confidence than ever to the great home store of Alameda County.

The Popularity of Lace House Millinery

grows daily, and its growth is due solely to those surest of foundations—merit and price. That being admitted, a few current facts from the department are in order.

Trimmed Chiffon Hats Special $2.25 to $3.75

There are about fifty of these hats and among them are the most desirable shades and styles only. The trimmings are exquisite and show the work of artists. Ordinary prices for such millinery would be $4.00 and $5.00.

A special in Children's Untrimmed Hats—a most desirable lot in all colors; regular value 35c.. .. .. Special 19c

Sailor Hats for children—a new lot, even smarter than those that went so quickly earlier in the season; priced from .. ..50c to $2.25

Special in Children's Trimmed Hats..... 75c
Pretty hats are these, made of fancy braided straw and neatly trimmed with flowers and ribbons. The regular price of such millinery would be $1.25.

Pattern Hats—Special Prices.
The last reduction on those beautiful imported pattern and dress hats has been made; at present prices the most moderate purses can afford the most stunning headwear.

$25.00 Hats are now $10.00
$19.50 and $23.50 Hats are now....$9.00

Flowers, foliage, ribbons, ornaments, buckles, pins—a most timely assortment; selection big enough to make every hat exactly as you want it.

Something About Summer's New Ribbons

It would be impossible to tell you all about them, there is so much that is new and beautiful, but a few hints may not be amiss.

A brocaded fancy satin taffeta Ribbon in solid colors—the new shades, of course. Some of the patterns are conventional, others are not, but all are pretty; it's 4 inches wide, and priced.. .. .. ..35c yd

A very fine Taffeta Ribbon with satin striped edge; rich colors, 4 ins. wide, and the newest things for Fifth Avenue bows.. .. ..45c yd

New Dresden Ribbons, all-silk; designs of American beauty roses, moss rose, etc., in bright or subdued effect; satin finished edge, 5 ins. wide.. .. ..50c yd

Satin Taffeta Ribbon with gold embroidered dots and gold hair-striped edge; 4 ins. wide; all colors .. ..60c yd

Fancy Satin Taffeta with self-embroidered edge and patterns; 4 inches wide; all summer shades.. .. ..33 1-3c yd

A summer novelty in ribbons has a white ground with black dotted taffeta center; satin edge in wide and narrow stripes of blue, red, emerald, pink; 5½ ins. wide .. ..50c yd

Mousselin taffeta, with embroidered dots; 6 ins. wide; brown and white; blue and white; white and black; navy and white .. ..65c yd

THE GEISHA BOW is the latest; it has a dainty Japanese effect and we tie them free in ribbons of all colors and qualities.

New Tailored Garments in Summer Weights

The Cloak and Suit Department is full of them—too full, hence the many special values it now offers.

New Etamine Suits, waists made with narrow tucks and bias folds, with narrow faggoted insertions; narrow folds on skirt and with three rows of insertion to match waist; champagne shade only; a $12.50 value.. .. ..Price $8.95

Special Sale of Silk Dress Skirts

About fifty late style Peau de Soie and Taffeta Dress Skirts; some are lined, others with drop skirts; regular $17.50 and $18.00 values; Special Sale Price, $12.50

Mohair and Etamine Dress Skirts

Swell Mohair Dress Skirt in new champagne shades, wide insertion of cluny lace on flounce; Price.. .. ..$7.50

Dressy Skirt of fine quality of white mistral, narrow yoke, trimmed with two rows silk taffeta, hem to harmonize; price $8.50

New Covert Coats

Nobby tailored collarless Covert Coats made of fine quality goods, tab and button trimmed, heavily stitched, satin lined; a regular $13.50 value $10.95

Glove Goodness For Summer

This Department is full of the right kind of handwear for this season—and at the right prices.

At 25c — Ladies' 2-clasp Taffeta; black and white and colors; give good wear.

At 50c — Ladies' 2-clasp silk gloves; double tipped fingers; black, white and all colors.
Heavier qualities at .. ..75c and $1.00

All that is new in those popular 2-clasp mesh Gloves ....35c, 50c, 75c and $1.00

THE CENTURY—a dollar Glove; made of fine quality kid, perfect-fitting; durable; all shades .. ..$1.00 per pair

SCHOOL OR SHOPPING GLOVES—the popular single-clasp cape Glove; all the virtues of the famous Dent; in mahogany, oak, beaver and English red.. .. ..$1.00 pair

GLOVE CLEANING—of the right kind, and ready when promised .. ..10c pair

Suit Cases

The strong outing kind; equally acceptable to ladies or gentlemen.

A useful line of pegamoid suit cases, lined with heavy canvas, is priced.. .. ..$3.25 and $3.65

Two special values in cowhide suit cases; strongly made, good size, lined and satisfactory in all respects $4.50 and $5.00

Extra heavy Suit Cases, made of specially prepared hides; reinforced corners and back; strong brass mountings; linings of canvas with leather strap; dark or light shades; prices .. .. $6.50, $6.75 and up to $10.00

AT THE LIBERTY.

As the run of "Under Two Flags" at Ye Liberty Playhouse draws towards the end of the week the theater-goers of this side of the bay are showing more and more their appreciation of the splendid performances which the James Neill company are giving. Miss Chapman becomes more and more a favorite and the public are fully convinced that this is her best work.

"Under Two Flags" has four more presentations. The matinee tomorrow afternoon will be especially attractive to people in view of the special features which Manager Bishop is inaugurating. The giving away of ice cream soda orders is a new thing in Oakland, and it will appeal to the women and children. They will be given to every seat purchased in the theater, regardless of the price of the seat.

The production of "A Gentleman of France" for next week will probably be the biggest thing of the Neill season. A special production is being prepared and the painting is by Miss Grace Wishaar.

REWARDED FOR BRAVERY.

CHESTER, Pa., May 15.—Ernest A. Roeber, a butcher in Colwyn, a suburb of Chester, has received a check for $25,000 from the estate of Mrs. Martha Dobbs, who was a wealthy resident of Pittsburg. Roeber saved her life in a runaway accident, fifteen years ago. Roeber recently received, in addition to the bequest, a draft for $10,000 from Mrs. Dobbs' daughter, Mrs. Hingermier of Pittsburg.

D. J. HALL LOSES BICYCLE.

D. J. Hall, 635 Thirty-fifth street, reports to the police that a bicycle was stolen from him yesterday in front of 906 Broadway.

EXERCISE BLACK BALL.

FORUM DEBATING SOCIETY CREATES LIVELY TIMES AT BERKELEY HIGH SCHOOL.

BERKELEY, May 13.—The anti-fraternity spirit at the Berkeley High School has broken out in a new place and this time the Forum, the debating society of the school, is at the bottom of the controversy. The fraternity men who have recently applied for admission to the society have been black-balled; until now the "barbarians" are in complete control.

It is claimed by some of those who have been made the victims of the black-ball that a clique has gained control of the debating society for the purpose of using it for political purposes. At the last important school election the members of the Forum voted for certain candidates and it is noised about that this policy will be carried out during the coming term.

The members of the Forum do not deny that they are using the right to bar out members, but declare that they are doing this to prevent crowding at the banquet that will be held after the coming inter-school debate.

MEN'S CLUB FOR WEST OAKLAND.

At a meeting held in the Sunday Schoolrooms of St. Andrews' Episcopal Church last night, an organization to be known as the Men's Club of St. Andrew's Church was formed. The following officers were elected: President, E. A. Rogers; vice president, Thomas Smith; secretary, Frank Bradley; treasurer, E. B. Nor.

Much enthusiasm was displayed at this meeting and the club begins its life under happy auspices, over twenty men so far having signified their intention to join. After the meeting the Ladies' Guild displayed a much-appreciated generosity by serving a sumptuous supper.

GAMBLING TO BE STOPPED.

CAMPAIGN BEGUN IN NEW YORK AND WELL KNOWN CLUBMEN ARE CITED.

NEW YORK, May 13.—A subpoena has been served on Jesse Lewisohn, commanding him to appear before Judge Wyatt on Monday next to testify in "John Doe" proceedings. The service having been made by a deputy from the office of District Attorney Jerome, it is supposed to have been the opening gun in a new campaign against gambling inaugurated under the witness bill just signed by Governor Odell. Mr. Lewisohn who is a well known capitalist, was greatly surprised when the paper was placed in his hands. He it was who refused to testify in the proceedings which were aimed at Richard A. Canfield on the ground that his answers would tend to incriminate him. That he would be the first target under the new law was something he and his friends had not apprehended as it had been generally expected that the District Attorney's first move would be to arrest a keeper of a gambling house and then summon witnesses.

When Mr. Jerome heard that the subpoena had been served he would not say the new proceedings were directed at Canfield, merely remarking that it might be surmised who was the person most interested. He did, however, denounce as untrue a rumor that he intended to subpoena a host of well known clubmen. Nevertheless it is said to be altogether probable that in the next few days other men of wealth will be asked to appear before Judge Wyatt. Should any of them refuse to testify they may be adjudged in contempt of court and furnished on appeal a test of the new law's constitutionality.

MUMPS INVADE COUNTY JAIL.

Mumps have invaded the County Jail and it is the opinion of Jailer Pete White that every prisoner in the place who has not had them will be down before they are through with them. The place has already begun to take the aspect of a hospital and men are sick in every ward. Mrs. White, the matron has had a slight attack of them. Dr. Tisdale has his hands full in ministering to the wants of the sick.

SPRING DISPLAY.

The annual spring exhibition of the Pacific Coast Horticultural Society was opened very successfully last evening in the grand nave of the Ferry building, San Francisco. The attendance was unusually large and the display of California flowers was the finest and largest in the history of the society's exhibitions.

One of the largest exhibits is from Alameda county, that made by John Rock of the California Nurseries at Niles.

The display will be continued throughout today and tomorrow, closing tomorrow night.

Neck ruchings have struck the bargain counters and are done up in small bundles containing sufficient for a ruche or two and sold at 5 and 10 cents the bunch.

COFFEE AILS
GONE WHEN YOU USE
POSTUM
"There's a reason."
Get the little book "The Road to Wellville," in each pkg.

ABRAHAMSON'S
OAKLAND'S MOST POPULAR STORE

Monday May 16th 1904

First White Sale

This is Abrahamson's First White Sale. It is the first White Sale of its kind ever held in Alameda county. This White Sale will be full of most astounding bargains — Money saving chances that economical folks won't let pass..

Our establishment will be transformed into a May bower so will our display windows.

It will not only be the attractive display but every department in the establishment joins in the wonderful value giving at the White Sale.

S. E. Corner Thirteenth and Washington Sts.

Opening Day at Idora Park

Saturday, May 14, 1904

SCHOOL CHILDREN'S DAY

FLOWER SHOW

$5.00 Cash Prize for Handsomest Bouquet delivered to Floral Committee.
A Pass—Good for one Ride on Toboggan; good for one admission to Grotto; good for one ride through Coal Mine will be given to every child, old or young, bringing a bouquet of flowers to the Floral Committee.

BASEBALL GAME
OAKLAND HIGH SCHOOL vs. BERKELEY HIGH SCHOOL
ADMISSION TO GAME 25c. ALL SCHOOL CHILDREN ADMITTED TO PARK FREE.

FREE OPEN AIR CONCERT
IN NEW BAND STAND BY JAMES LADIES' MILITARY BAND.
SWINGS AND SEE-SAWS

Bring your lunch and stay all day. Take Telegraph or Shattuck Avenue cars to park. Beautiful shady grounds and grassy lawns.
You can roll on the Toboggan, ride through the Coal Mine, drink tea in the Japanese Tea Garden, catch Japanese fish in the lake
JAPANESE SOUVENIRS GIVEN AWAY.
THEATER OPEN SATURDAY AND SUNDAY—MATINEE 3 P. M.—EVENING 8:30—HIGH CLASS VAUDEVILLE. Under Management of John P. Kennedy.
Ten Cents Admission to Park Admits to Balcony of Theater in Evening.

THE MAYOR ON SANITARY GARBAGE DISPOSAL.

Speaks of the Benefits That Accrue From Scientific Cremation of Domestic Refuse.

At the annual banquet of the Merchants Exchange, Mayor Olney, reviewing municipal progress, had this to say regarding the question of garbage disposal:

"A year ago the city of Oakland was, as it had been doing for years, dumping its garbage upon the low ground to the windward side of the city and I defy any man acquainted with the cities of this or any other civilized country to point out an instance where a community of the size of ours was still following this primitive method of disposing of city garbage. I trust that that question has been solved during the year. I trust that the crematory company understands, and I believe it does understand, that it must so treat the people of Oakland that friendly relations will be established between them and thereby overcome the hostility aroused by special interests, backed up by the natural conservation of people who object to any change whatever. I believe Oakland has progressed in this manner to the point where we shall, within a few months, reach a perfectly satisfactory solution of the garbage problem. The incinerating company has been plainly told it must accommodate the people, and I am happy to say that the managers of the company are responding to our appeals."

This is a conservative statement of the case, and one that undoubtedly represents the attitude of the thoughtful element of the community. If citizens will take the trouble to personally inspect the method of removing, handling and destroying garbage practiced by the Pacific Incinerating Company, note its cleanliness and sanitary completeness and its freedom from smells or other nuisances, and then compare the system with the method of collecting, handling and disposing of garbage practiced by the scavengers, they will realize the immensity of the stride taken in municipal advancement, when the ordinance was passed making the cremation of garbage compulsory. Within a few years the dumping of domestic refuse in the city limits would have to come to an end in any event, and with it the entire system of disposal by surface dumping; for Oakland is girdled by a ring of municipalities, none of whom would permit us to dump our garbage within its limits. Then the only recourse would be to burn it or take it out to sea and dump it outside the harbor.

Dumping it in the sea is as expensive as cremation, as a method of garbage disposal, and is objectional for a variety of reasons. It injures the fisheries and defiles the water along shore. The refuse drifts back to the beach with the tide and creates intolerable conditions.

Cremation is the only scientific method of garbage disposal, and an incinerating plant costs money to build and operate. This entails an expense and interest account that dumping in vacant lots does not entail, but the added cost is the price of health, cleanliness and freedom from foul and pestilential odors. On the other hand surface dumping is the most primitive and unsanitary method of garbage disposal known to man. It is only one remove from allowing the refuse to rot and fester in each back yard.

Thus the change in Oakland has been from the worst to the best system known. It is one that speaks well for the city in the estimation of all thoughtful people. The change is of enormous advantage from a sanitary point of view and is of great value from the standpoint of mere tidiness. Therefore it is one to be welcomed, for it means much to the city in future.

Two Holidays Within One Month

SANTA FE DAY

DECORATION DAY

—One local and one National—but both to be observed by the INGRAM HARDWARE COMPANY by the closing all day of their two Hardware Stores—the down town store at 511 Thirteenth street and the San Pablo avenue store at Santa Fe Station.

SANTA FE DAY will be one of Oakland's banner bearers, and the INGRAM HARDWARE CO. will fittingly celebrate the event. Special decorations will be placed upon the San Pablo avenue store, and all employes will be given a full HOLIDAY, so unfurl the banners and prepare for the coming event in Oakland's history.

SANTA FE DAY,
MONDAY, MAY 16, 1904.

KID GOODMAN FIGHTS A DRAW.

Kid Goodman of Boston boxed a fast ten-round go at St. Louis last night with Jack McClellan of Philadelphia. The bout was decided a draw. Goodman should have done better, as he is known to be a clever and fast fighter. McClellan is not nearly as good as Goodman, and the latter with any kind of a chance, should have won. The decision was satisfactory to the boxing followers present, though if Goodman had taken the purse no one would have objected if he had fought his fight.

There is a rumor current in pug circles that Goodman is contemplating a trip to the coast to try out his abilities.

SALINGER'S
Saturday Money Saving Grocerie Specials

MALT BREAKFAST FOOD, regular 12½c package 5c
A complete Ping Pong set Free with every 5c package.
SAGO OR TAPIOCA—Most dealers charge 10c lb... .....3½c
BAKING POWDER — Royal, Schilling's or Salinger's Best, guaranteed absolutely pure; will give the best results or money refunded; regular 45c pound can ... .35c
MALT OATS OR MALT BARLEY—Regular 12½c package 5c
One complete Ping Pong set free with every 5c package.
FLOUR—Strictly high grade. Odd brands, "Queen "Ann," Stockton Crown and several other makes; special 50 lb. sacks $1.10
PIE FRUIT—Assorted—Gallon cans, special ... .19c
JAMS AND JELLIES—Assorted—Large jars, regularly 20c special ... .12½c
PICNIC HAMS—Eastern Sugar cured, special 7½c
Weight about four pounds.
VEGETABLES—String beans, sugar peas, tomatoes etc,..7c

SALINGER'S
S. W. COR.
11th and Washington Street
The House that Saves you Money.

Summer Gloves— Some are Specially Priced And all are Good Values

This is the home of the Summer Glove, but the Summer Glove, though made of light air-penetrating material, must also wear well—all of ours do.

Silk Gloves, specially made for us with double tip on all fingers: good values at .....50c, 75c and $1.00

A line of those popular red shades has just come in.....75c and $1.00 qualities

Mesh Gloves

Ideal warm weather handwear—a full and complete line in all new shades — also in black and white, 50c, 75c, and $1.00

Ladies' 2-clasp taffeta and lisle thread suede Gloves — all colors — black and white..25c pr —A good every occasion Glove.

Ladies' 2-clasp extra quality lisle suede Glove; regular price is 75c. Special ..... 50c pr

Misses' Summer Gloves

Misses' single pearl clasp lisle suede Gloves; white and all new shades; Special at 25c pr

Misses' 2-clasp silk Gloves — double-tipped fingers; all shades; black and white 50c pr

Great $1.00 Glove

At $1.00—Stylish velvet mochas with single, large medallion clasp in slate, mode, beaver and black. Ideal shopping handwear.

Specials for Men and Women - 25c.

Ladies' $1.50 quality in five-button, real French kid; sizes 5½ to 5¾ only, Special at 25c

Ladies' $1.50 quality kid and suede mosquetaries, sizes 5½ to 5¾; Special at 25c

Special Men's Gloves 25c. pair

Guaranteed $1.50 and $1.75 qualities in Men's genuine black Mocha

A weight for walking and a weight for driving. Sizes 7, 7½ and 7½ only.

MOSS

GLOVES AND UMBRELLAS ONLY

455 Thirteenth Street

STRIKE IN SYMPATHY.

CHICAGO, May 13.—The 300 rulers and forwarders in the sixty printing shops of the Chicago Typothetae have gone on strike in sympathy with the bookbinders who went out on Tuesday. It is reported that a majority of the Typothetae membership is ready to sign the union contract.

For a little girl is a dainty lingerie hat trimmed in many tiny ruffles, bows and sprigs of forget-me-nots.

Don't Borrow Money

If you haven't ready cash and are in need of anything in Ladies' Outer Garments

Remember Your Credit Is Good

Your lady friends are enjoying our LIBERAL CREDIT system. WHY SHOULDN'T YOU?

It means lower prices WITH CREDIT than others sell for cash.

STYLES UP TO THE MINUTE FIT AND WORKMANSHIP GUARANTEED

The Wiener Cloak & Suit Co.

A. S. GOTTHELF, Mgr.

Corner Tenth and Clay. Red 3581

The World's Greatest Gas Range

on exhibition at Pierce Hardware Company.

This range is the best summer friend a woman can know. It saves work and worry—more so than any other range. Its virtues are:

Four large new model burner holes and one simmerer; a lower oven with portable shelves; an upper oven level with the arms with separate burners; an independent broiler; two side shelves—and the whole is finished with handsome nickel trimmings and aluminum coating on steel plate.

This range is a regular $50.00 quality. SPECIAL $35.00

Pierce Hardware Co.

1108-1110 Broadway

WOODMEN TO GIVE A DANCE.

FRUITVALE CAMP WILL HAVE AN ENTERTAINMENT AND BALL.

FRUITVALE, May 13.—Woodmen of the World, Fruitvale Camp, No. 431 will give an entertainment and dance at Masonic Hall on Thursday evening, May 26. Refreshments will be served during the evening. Considerable local talent of no little ability will take part in the entertainment and there will probably be a large number present.

MANDOLIN CLUB TO PLAY.

Tomorrow evening the Fruitvale Mandolin Club will give a concert at the music store of Sherman & Clay in Oakland. The club is directed by the postmaster, Geo. Lund, and their playing is said to be very good indeed. No admission will be charged

HAVE GONE TO FAIR.

W. W. Judson and his two daughters of Fruitvale avenue left Wednesday for St. Louis and the Exposition, where they will spend some weeks.

PAINTER INJURED.

Norman McPhail, a painter residing at 718 Seventeenth stret, sprained his ankle yesterday while carrying a 100-pound plank. If care is taken it is thought that McPhail will soon recover the use of his foot.

MEDAL CONTEST W. C. T. U.

A GOOD PROGRAM PROMISED RESIDENTS OF SAN LEANDRO.

SAN LEANDRO, May 13.—A medal contest will be held under the auspices of the Women's Christian Temperance Union at the Town Hall on Friday evening, May 20th. The following program will be rendered: Piano solo, E. Birchenall; address, "What is a Medal Contest?" Mrs. S M M Woodman, remarks, Judge Nye, of Oakland, music, C. E. Quartet, recitation, "Only Sixteen," Carrie Yeager; recitation, "Praying for Shoes" Ethel Cunningham; recitation, "Bay Billy," Bessie Birchenall; violin solo, Miss B. McCoy, recitation, "The Universal Boom, E. Yeager; recitation, "An Old Woman's Complaint," Elenena Perry; recitation, "The Factory Chimney," Sadie Ury, recitation, "Only a Woman," Clara Harding; recitation, "The Drunkard to His Bottle," L. McNeill; music, C. E. Quartet

The entertainment will close with the presentation of the medal by Mrs. J. E. Anderson, after which will follow the national song, "America," by the audience, when the benediction will be pronounced. As the program is a long one and includes a great deal of the best local talent, there will no doubt be a great many present

ATTENDING GENERAL CONFERENCE

Rev. F. R. Walton has gone to attend the general conference of the M. E. Church at Los Angeles, where he will remain for a week

During his absence next Sunday, the pulpit will be occupied in the morning by Mrs. F M M Woodman, and in the afternoon by Rev. C. D Coy, of Oakland.

KNIGHTS OF PYTHIAS MEETING.

San Leandro Lodge, No. 234, Knights of Pythias, will meet tonight and will initiate several new members to the second rank.

NEWS ITEMS.

The Best Manufacturing Company shipped two traction engines East this week.

J. W. Bulen attended the meeting of the grand lodge, I. O. O. F., this week.

RAVAGES OF PNEUMONIA.

NEW YORK, May 13.—For the first time since January 1 officials of the Health Department have been able to report a let up in new cases of pneumonia. There have been in Greater New York more than 200 deaths each week in this year—double the average of the preceding year—the greatest number reported being 311 for the week ending March 5.

A campaign of education will at once be put under way in the hope of preventing a recurrence of the scourge. Recognition of pneumonia as a contagious disease is regarded as a step in that direction and next winter measures will be undertaken at the outset to prevent its gaining such a hold.

SORES AND ULCERS

SHOW A BAD CONDITION OF THE BLOOD

When the blood is in bad condition a bruise, cut, scratch, or any slight injury to the flesh, is apt to become an ugly-looking sore or ulcer. Sometimes a boil, blister or pimple is the beginning of a large eating ulcer or open, discharging sore. Often the blood is naturally bad, and is that way from birth, and such people suffer with various kinds of sores from infancy through old age. The blood may become so weak and watery from the effects of malarial sickness, debility or some old chronic trouble, that the impurities break out in bad sores on the lower extremities or other part of the body. There is always some morbid, unhealthy matter in the blood that keeps the sore discharging, and must be gotten out before it will heal. Washes and salves, while cleansing, soothing and helpful, will not do it, because they do not reach the poisoned blood; but S. S. S. cleanses and purifies the diseased blood, and when this is accomplished the place heals. Where the health has been impaired it restores strength and vigor to the system, improves the appetite and digestion, and tones up the nerves. Purifying the blood is the surest way to get rid of an old sore or ulcer. Medical advice is free.

A common boil appeared on the calf of my right limb. I used the simple home remedies but the place refused to heal. The physician I consulted did me no good. My leg was a solid sore from calf to ankle, and I then began S. S. S. and I improved rapidly, but an attack of typhoid fever settled in the original sore, causing a backset. I began it again as soon as I was over the fever, and was completely and permanently cured.

MRS. K. A. DUFFY,
New Castle, Pa. 214 Washington St.

SSS

THE SWIFT SPECIFIC CO., ATLANTA, GA.

DISOBEDIENT BOY ARRESTED.

MANUEL SILVA OF HAYWARDS PLACED UNDER RESTRAINT.

HAYWARDS, May 13.—Manuel Silva, a 14-year-old Portuguese boy, was arrested Wednesday by Deputy Marshal Pann for disobedience of his parents and for general bad conduct. Despite his tender age Silva has been the source of much trouble to his parents. He has run away from home several times and has gained the reputation of being a bad character. Although his relatives have endeavored to restrain him, all attempts have been in vain and he will probably be sent to a reform school.

NATIVE DAUGHTERS BANQUET.

The banquet given by the Native Daughters of Haywards in conjunction with the Native Sons Wednesday night proved a grand success. Four candidates were initiated and afterwards a banquet was held, followed by a dance. The Native Sons' Hall where the event took place, was very finely decorated with flowers and palms

DRUIDS INSTALL OFFICERS.

Grove No. 61, United Ancient Order of Druids, held an installation of officers at their last meeting. Following is a list of the new officers: Noble arch, M. S. Silveira; vice arch, F. Souza; recording secretary, Elmer Welsh; financial secretary, F. J. Ramos, treasurer, J. Lemos; conductor, H. G. Albers; guards, P. Seterini, P. Morillo.

TOWN AFFAIRS.

Otto Horn and Fred Peterman left yesterday for Livermore and Pleasanton on a combined business and pleasure trip.

P. Wilbert has sold a lot in the Meek tract to Mrs. Haas. Three new houses will be constructed on the same tract in the near future.

Supervisor J. R. Talbott was in Haywards Thursday.

Frank Rosi is confined to bed with typhoid fever. He is being attended by Dr. Reynolds.

Miss May Hamilton of San Francisco was visiting Miss Julia Kinsey Thursday.

On Wednesday evening, May 18, Henry Payot will deliver a lecture, the title of which is "Queen of the Adriatic," at the Opera House. The affair is under the auspices of the Ladies Guild of Grace Episcopal Church. A series of interesting and beautiful stereopticon views of Venice will accompany the lecture.

Before the end of summer the plaza will present a vastly improved appearance. It is the intention of the Women's Improvement Club, under whose direction the place is being beautified, to make of it an attractive park. Lawn grass is being planted and it will be carefully attended to in the future.

Dr. G. E. Alexander, who has lately returned from an extended trip through the East, brought back with him several canes cut from trees on the battlefield of Gettysburg. He prizes these mementoes highly owing to the fact that he was a participant in the historic struggle which occurred there.

E. D. Rust and family are visiting with Mr and Mrs. I. F. Parsons. They are from Saginaw, Michigan, and express much pleasure at the beauties of California.

CHILDREN PLAN HAPPY AFFAIR.

BERKELEY, May 13.—The junior society of the North Berkeley Congregational Church will give a unique "Children's Entertainment" at 8 o'clock on Friday evening, May 20. The members of the society are training hard for the affair and it promises to be one of the most enjoyable entertainments ever given. A very extensive and interesting program has been arranged by the juvenile superintendents.

A very clever little farce, entitled "The Two Beggars" will be given with the following cast. Granny McBride, an old woman with whom the shepherdesses lodge, Josie Bore; old woman, her visitor, Lucy Haefer; shepherdesses, Mary Quackenbush, Hazel Verrue, Cora Connor, Grace Hartley, Gertrude Kofoid and Carrie Neace; the two beggars, Elma Pearce and Beatrice Palliser.

A violin solo by Harry Borel will be followed by a dialogue, "Eight O'clock" by Thelma Miller. A scene will then be presented from "Snow-white and the Seven Dwarfs," with the following cast of characters: Snow-white, Miss Mary Scott; dwarfs, John Williams, Lloyd Hare, Langley Connor, Walter Oliver, Philip Landor, Everett Hosford and Harold Woodworth. James Howard will present "The Human Menagerie." A comic chorus, "The Little Shaking Quaker," will be given by Everett Hosford, Winella Everett, Lorain Connor, Thelma Miller, Grace Hartley, Elma Pearce, Arline Carnell and Mary Scott. "The Japanese Doll" will be given by Faye Miller in costume.

The concluding number on the program will be a farce entitled, "An Army of Applicants." The cast will be composed of the following: David Dobbs, a merchant in want of a confidential clerk, Florentor Harrison, Beverly Lushington, who has seen better days, Lawrence Woodworth; Percy Valois, a modest dude, Charles Seroy; Sam Sharper, a loquacious individual, Will Stone; William Dalton, a steady, quiet young man, Barnett Williamson; Pat O'Shea, Dobbs' man Friday, Philip Landon. Mrs. Ada Kruse is assisting the junior superintendents in managing the affair.

DENY REPORTS.

NEWCHWANG, May 13 (noon)—The Russians deny the report circulated in London that a fight has occurred near Wafung-Tien, in which the Russians were defeated with great loss

A dispatch from London May 11 said the Daily Chronicle's correspondent at Shan Hai Kwan, under date of May 10, reported that the second Japanese army, marching in three divisions in order to co-operate with General Kuroki, had defeated the Russians near Wafung-Tien with great loss.

The Chronicle's correspondent noted that there are two Wafung-Tiens, one on the railway north of Port Arthur, twenty miles from Pitzewo, and the other forty miles west of Kaiping, on the road to Feng Wang Cheng.

ALL WOMEN

Who wish to retain or regain their health must see to it that functional regularity is established. This is an all-important question and the wise woman will resort to Hostetter's Stomach Bitters at the first symptom of any derangement, because she knows it always gives prompt relief. **Pains in the Back, Bloating, Vomiting, Headache, Indigestion, Dyspepsia, Fainting Spells and Sleeplessness** are all danger signals which require the Bitters. Try one bottle.

HOSTETTER'S STOMACH BITTERS.

Personal Beauty

has been much written of, constantly thought of—but hitherto never really *taught!*

The magazines of America and Europe have published endless chapters on the subject, containing something of interest, little of scientific truth, and less of practical value to the individual.

The newspapers with their extravagant parade of omniscience have done far more to mar than make for personal comeliness.

There are but two ways for a woman to be beautiful; she must be born to it, or acquire it—and the most famous beauties of the world had no more given them by Nature than have ninety-nine women out of a hundred who fail in becoming beautiful because they do not *know how to make themselves so!*

Beyond all question the most notable series of papers on Personal Beauty which have ever appeared in a magazine are those by Dr. Grace Peckham Murray, now appearing in The Delineator under the title of "The Fountain of Youth."

The subject this month is "The Neck and Arms," profusely illustrated with photographs from life.

No woman young or old can fail to read this series with intense interest and personal profit.

The Delineator

Of your newsdealer or any Butterick agent, or of the publishers, at Fifteen Cents a copy; One Dollar a year
THE BUTTERICK PUBLISHING COMPANY, Limited, Butterick Building, New York

You'll find Delineators, Patterns, Fashion Sheets

Broadway **AT TAFTS** Fourteenth

DRUIDS INSTALL OFFICERS.

ELMHURST GROVE GIVES AN ELABORATE BANQUET TO MEMBERS.

ELMHURST, May 13.—An installation of officers of Elmhurst Grove, United Ancient Order of Druids, took place Wednesday night, at which all the officers of the grand lodge were present.

Five candidates were initiated, the ceremony being performed by the degree team of Old Friends Grove of San Francisco. The following new officers were installed: Past noble arch, R. E. Rodifer; noble arch, Claus Engglend; vice-arch, John Tiedieman; financial and recording secretary, C. S. Alvord; treasurer, H. S. Clayton, conductor, Geo. B. Rodifer; inside guardian, Sydney J. Harris; outside guardian, Axil Ackerman; trustee, R. E. Rodifer.

Following the installation a banquet was served upon handsomely decorated tables beneath a perfect bower of roses. The decorations of the hall were superb, consisting entirely of flowers in profusion. During the banquet the grand noble arch presented past noble arch, R. E. Rodifer, with a handsome pin of office, which was accepted with appropriate words by Mr. Rodifer. The members of the order state that never in their recollection has so thoroughly enjoyable an evening been spent.

A PRIVATE BARBECUE.

On Sunday, May 22, Mr. and Mrs. Wm. Beck will give a private barbecue in the garden of their residence on the corner of Jones avenue and East Fourteenth street. Invitations have been issued for the affair, which is given in commemoration of their wedding anniversary and of the birthday of Mr. Beck. W. Olley and Chas. Province will roast the beef and mutton to be consumed at the feast.

GONE TO OREGON.

R. B Meyers has gone on a business trip to Oregon, which may necessitate his absence for as much as three months.

CIRCULATION IS POOR.

PARENTS CLAIM THAT BASEMENT ROOMS OF BAY SCHOOL ARE UNSANITARY.

GOLDEN GATE, May 13.—Soon school will be closed for a short vacation period and it is earnestly desired by those having children in attendance in the basement rooms in the Bay School that either some remedy be obtained now or at least an inspection of the rooms by the school committee. During the rainy season just passed the pupils suffered great inconvenience and ill health from the overflowing of the basement room with the rain water. Now in the recent dry weather the low posting of the rooms, it is claimed, does not allow for a free circulation of air. The drafts which cannot be avoided have caused a lot of sickness and in consequence many of the children have been suffering from severe colds.

AT THE LIBRARY.

Next Monday the renovation of the library will be completed if not entirely so.

RAILROAD CROSSING.

There is a rumor that the differences said to have existed between the transit and Key Route companies has been settled. It was reported to have centered around the tracks at the crossing where the Key Route crosses the car tracks at Fifty-eighth street.

BALL GROUNDS.

The Boones High School baseball team was out for practice on the Freeman's Park grounds yesterday.

ORDERED TO APPEAR.

NEW YORK, May 13.—Orders have been signed by Judge Lacombe, in the United States Court directing officials of the coal carrying railroads named in the recent decision of the United States Supreme Court to appear before the Interstate Commerce Commission May 24 and answer questions propounded by counsel for William R. Hearst. They also are directed under the court's order to produce books and contracts bearing on the alleged combination to control rates and output.

Judge Lacombe's order was at once served on the defendants through attorneys who were present in their behalf.

Will your tailor take it back we will and refund your deposit we require none if your Covert is unsatisfactory? You pay nearly double our price for teaching your tailor his business

You'll lay aside your prejudice before you see this little label.

Golland NEW YORK CUSTOM SHOP MADE

J. T. Moran Cor. eleventh St. and Broadway Oakland

"Bear in Mind"

BB

Brooklyn Beer

Orvilla Beauty Hair-dressing and Manicure Parlors

Latest methods used—up-to-date hairdressing, manicuring, massaging, scalp and vibrating treatments, pimples and black heads eradicated entirely. Bust developed.

Open evenings. Sundays by appointment.

Suite 53-55
Cor. Twelfth and Washington
Over Lace House.

Natural Beauty in Your Home

—We refer to the beautiful, new, floral designs in bright carpets that are here and which we want you to see.

They are really pictures worked in wool and make halls and parlors look like beds of flowers—every element there except the fragrance.

And best of all, these carpets cost no more than the old conventional designs.

ANDERSON'S

Carpets
Linoleums
1114 Broadway

Motherly Advice

Every mother possesses information of vital value to her young daughter. That daughter is a precious legacy, and the responsibility for her future is largely in the hands of the mother. The mysterious change that develops the thoughtless girl into the thoughtful woman should find the mother on the watch day and night. As she cares for the physical well-being of her daughter, so will the woman be, and her children also.

When a young girl's thoughts become sluggish, when she experiences headaches, dizziness, faintness, and exhibits an abnormal disposition to sleep, pains in the back and lower limbs, eyes dim, desire for solitude, and a dislike for the society of other girls, when she is a mystery to herself and friends, then the mother should go to her aid promptly. At such a time aid nature a little and prepare the young system for the coming change by using

Lydia E. Pinkham's Vegetable Compound.

Case of a Young Girl, of Interest to Every Mother and Daughter in the Land.

"DEAR MRS. PINKHAM:—I feel it my duty to write you these few lines thanking you for what you have done for me. I was in a terrible condition, could not eat or sleep, had no strength, felt tired all the time. I had such a bad color that my mother was very much worried about me. Also suffered with headache, backache, pains all over. Menstruation was very irregular and scanty, and had such bearing-down pains. I have taken both the **Vegetable Compound** and **Blood Purifier**, and now I am a well girl. I cannot be grateful enough for what Lydia E. Pinkham's remedies have done for me. I would advise all who suffer as I did to write to you for advice.—MISS KATIE C. CONNOR, 102 S. Franklin St., Wilmington, Del."

A medicine that has restored so many women to health and can produce proof of the fact must be regarded with respect. This is the record of **Lydia E. Pinkham's Vegetable Compound**, which cannot be equalled by any other medicine the world has ever produced.

It is well to remember these facts when some druggist asks you to buy something which he says is "just as good." That is impossible, as no other medicine has such a record of cures as **Lydia E. Pinkham's Vegetable Compound**; so do not experiment with untried medicines, but insist upon the one you know is best.

SPECIAL ADVICE TO YOUNG WOMEN FREE.

From a vast experience in treating female ills, extending over 20 years, Mrs. Pinkham has gained a knowledge which is of untold value to every ailing young woman. Her advice never fails to help. If you need such help write her. Address, Lynn, Mass.

$5000 FORFEIT if we cannot forthwith produce the original letter and signature of above testimonial, which will prove its absolute genuineness. Lydia E. Pinkham Medicine Co., Lynn, Mass.

WILL CELEBRATE ARRIVAL OF FIRST TRAIN.

Citizens of Berkeley Will Have a Gala Time at the New Depot.

BERKELEY, May 13.—Berkeley is to have a Santa Fe day all of its own. Steps were taken at a meeting of representative citizens last night to celebrate the arrival of the first train next Monday morning in a most enthusiastic manner at the local depot, University avenue and West street.

THE COMMITTEES.

The following committee of arrangements was appointed to arrange for the occasion: G. A. Wanger, chairman, J. G. Anloff, Robert Greig, and W. C. Weir. Those who were named to take charge of the decorations are R. C. Staats, chairman; W. H. Marston, Captain J. T. Morrison, W. R. Ellis and C. S. Merrill. The finances of the affair will be looked after by J. W. Richards, chairman, Jo S. Mills, James Keaney, Guy Hyde Chick, J. T. Renas, D. H. Bruns, Charles Hadden, George Schmidt, S. J. Sill and Clyde E. Abbott. G. A. Wanger will act as treasurer.

That the school children of the city may participate in the celebration, the Board of Education will be asked to grant a half holiday for Monday morning.

THE FIRST TRAIN.

The first train is expected to arrive at 10 o'clock and by that time the depot will have been half hidden under a wealth of floral beauty. Blue and gold, the colors of the University of California, will be effectively used. That there may be no dearth of flowers the school children of the city have been asked to leave floral contributions at the office of Town Trustee Francis Ferrier 2121 Shattuck avenue.

Final arrangements for the celebration are to be taken at a meeting to be held next Saturday night at Ferrier's office.

Architecturally the new depot of the city is one of the handsomest in the city. It is in the old Mission style, with composition stone walls and tile roof.

ENGINEERS HOLD BANQUET.

COLLEGE MEN ENJOY A UNIQUE BILL OF FARE AT ANNUAL SPREAD.

BERKELEY, May 13.—A pleasant event of the closing college year was the third semi-annual banquet of the Civil Engineering Association of the University, held last night at a San Francisco resort.

The unique bill of fare was replete with engineering terms that were supposed to correspond in a measure to the various dishes that were set before the collegians. It was as follows: Lubrications protoplasm, cross sections, spherical excess, overgrown egg-nog, more lubrications, water supply, products of excavation, waste and all, dago red, bird of the vernal equinox, thermal effects, fillers tesla brightes, details, sedimentation infiltration, fire escapes large and small.

"Wind right and left" was the name for the toasts. Toastmaster Professor Loren E. Hunt was termed on the place cards as the "Chief plane of the table party." The toasts were: "Ultimate leg resistance to tensile stress," Professor Frank Soule. "Errors of Graduation," Tom Williamson; "The Constellation," Dr. Tracy Crawford; "Theory of Least Work," Professor Derlith; "Limiting Grades," Professor Prouty; "Residuals," W. H. Alderson. "Back Sights and Fore Sights," J. G. Jessup; "Back to the Woods," H. Petterson.

The officers of the Civil Engineering Association are E. M. Brown, president; W. H. Alderson, vice-president, F. W. Crocker, secretary, T. V. Cannel, treasurer; H. Petterson, librarian.

The committee in charge of last evening's affair consisted of A. M. Baldwin, E. C. La Rue, A. J. Cleary and D. M. McPhetres.

The following are the members of the Association:

Seniors—E. E. Adams, W. H. Alderson, A. M. Baldwin, F. L. Bixby, C. P. Bowie, B. B. Boyd, E. M. Brown, A. Colt, T. W. Crocker, T. C. Hu, E. C. La Rue, Y. T. Lu, T. B. Lyman, C. Miller, R. R. Mitchell, O. W. Peterson, W. L. Raven, E. L. Soule, S. A. Tibbets, C. A. Wigholm, T. Williamson.

Juniors—T. E. Ambrose, J. W. H. Branes, E. O. Burgess, J. R. Cahill, T. V. Cannell, A. J. Cleary, W. P. Day, H. O. Demeritt, F. C. Dunham, W. L. Huber, C. E. Kelsey, L. R. Kessing, C. H. Lee, D. McPhetres, H. T. Norvell, W. H. Oliver, H. Petterson, R. Spaulding, G. Sammy Jr., W. F. Turner.

Other members of the society are W. H. Bothwick, J. C. Black, H. G. Sharp and H. D. D. Well.

COLLEGE MEN WORK WAY THROUGH UNIVERSITY.

Interesting Statistical Report is Issued By the University Young Men's Christian Association.

BERKELEY, May 13.—That the employment bureau of the University of California Young Men's Christian Association is growing in importance as a medium for securing positions for students is shown in the annual report that has just been issued by the Association. According to the report the Association filled 159 positions during the year and had 263 applications for work. A conservative estimate of the work supplied fixes its cash value at $5183.

WORKING COLLEGE MEN.

The detailed summary of the employment bureau report shows in a conclusive manner that a large number of college men are working their way through the University by doing the most menial work. It states that there were 27 applications for cooks and dish-washers and that ten positions were filled, the cash value of the work supplied amounting to $1042. Waiting on the table seems to have been a popular occupation with the students for there were 31 applications for positions, half of which were filled and work done amounting to $1750.

Nearly all the students who were willing to care for horses and cows secured places, for out of 18 applications filled 14 places were filled. The amount earned in this way was $780. Collegians willing to clean house were also eagerly sought for and 31 of the 44 who consented to do this kind of work were taken. But $140 was earned in this way.

Clerical work, clerking, coaching and canvassing and soliciting were not overlooked by the ambitious collegians who earned hundreds of dollars in this way.

ASSOCIATION ACTIVITIES.

The various activities of the Association are touched on in the annual report. The average attendance at the bi-weekly meetings was 62. A dinner for Association members was given each term, with an attendance of 200 and 125 respectively. The Social Service Committee has supplied workers for the college settlements in West Berkeley, Oakland and San Francisco.

The report says that from the standpoint of effectiveness and far-reaching influence the representation of the University at the Pacific Coast Students' conference by a delegation of 43 men stands first among the Association's activities for the year.

AFTER GRADUATION.

In discussing the members of the Association who have graduated from the University, the report says:

"While not entirely in keeping with the purpose of this report, it may be of interest to know of the influence of the Association upon men after graduation. It has been a training school for future work as well as affording men an opportunity for service while attending college. Galen Fisher, who was president of the Association for two years before his graduation in 1898, is International Secretary for Japan. Rene Hutchinson, another ex-president, who graduated in 1900, is general secretary of the Portland, Oregon Association. S. L. Harvey, J. P. Giant, W. D. Root, J. B. Clayton, C. C. Champlain, C. B. Crane, L. A. Elmore and C. N. Bertels all of whom were prominent in the Association, are now teaching school in Japan."

In closing, the booklet says: "If the Association is to fully occupy its field and meet its ideal conditions, not less than 60 per cent of the men in college should be enrolled as members instead of 35 per cent. Six hundred men should be doing systematic Bible study and the number in mission study should not fall below two hundred. At least two hundred more should be engaged in the various mission and philanthropic enterprises about the bay. One thousand dollars for foreign work is not an excessive sum to expect from Christian students.

"To do this work adequately would require a force of 250 intelligent, consecrated committeemen and sixty leaders of Bible and mission and study classes. Such a work would require and could justly claim generous support from students, faculty, alumni and friends of the University."

THOUSANDS FOR WALNUT BLIGHT.

BERKELEY, May 13.—Three thousand dollars has been appropriated to the University of California department of agriculture by the Southern California Walnut Growers' Association. This sum is to be expended by the department in studying the walnut blight, a disease which threatens serious damage to the walnut industry in California.

The work of investigating the blight will be under the direction of Plant Pathologist Ralph E. Smith, who has had charge of the asparagus rust investigations by the University of California. The work to be done by Professor Smith will mean considerable addition to the provision for laboratory work at Berkeley. It is possible also that a temporary depot will be established in Southern California for a study of the disease in its immediate locality.

BUILDING BOOM IS ON.

LARGE NUMBER OF STRUCTURES BEING ERECTED IN COLLEGE TOWN.

BERKELEY, May 12.—If present indications count for anything this summer will see a record-breaking number of buildings erected in this city. Not only are there a number of large business blocks in course of construction, but an unusually large number of private dwellings are going up in all parts of the city.

Among the most important business blocks now going up are the five-story steel structure of the First National Bank at the corner of Shattuck avenue and Center street, the Thomas block on Center street, and the Chase block at the corner of Vine street and Shattuck avenue.

Almost innumerable contracts have been let for residences, from the most pretentious structures to cottages of varying number of rooms.

Max A. W. Hubert has let the contract to F. C. Richter for the construction of a one-story and basement frame dwelling on Wellington street, near Ashby avenue, in the Suburban tract of Berkeley. The total cost of the building is to be $1450 and it is to be completed in seventy-five working days. The plans are drawn by the contractor.

Kidder & McCullough have been given a contract by Anthony Freitas for the erection of a $2600 residence on Fulton street, between Carlton and Derby streets.

William H. Wharff is now taking bids for a residence on Alston way. Mr. Wharff has also the plans of several other residences under way, some of them costing into the thousands.

Mrs. Mary Stephens has let a contract to John Holloway for the construction of a cottage on the south side of Russell street, opposite McGee street, to cost $1200.

Miss L. Leonard has awarded the contract to J. E. Bigelow for the construction of two two-story dwellings in the Leonard tract. The plans were drawn by C. M. Cook and the residences are to cost $5750.

A two-story frame building containing flats is to be erected for W. D. Grant on Ashby avenue, south of Raymond street, by J. A. Eastman, G. P. Hammans and E. R. Williams. The plans were drawn by C. W. McCall. The cost of the flats is to be $3890 and they are to be completed by the middle of July.

J. F. Plank is erecting two two-story frame buildings on Carlton street, between Dana and Ellsworth, for R. T. Kennedy. C. M. Cook drew the plans and the houses are to be completed by the 1st of July. The cost is to be $5200.

E. B. Spitler is erecting a one-story cottage for Mrs. Van Kirk on Grove street, near Rose, to cost $1465.

H. D. Koch is erecting a pretty two-story residence for H. N. Henderson on Hillegass, near Stuart street, at a cost of $3977. The plans were drawn by William H. Wharff.

J. A. Pinkerton is building a story and a half house on University avenue, between West and Acton streets, for O. H. Wilson at a cost of $2000. A two-story dwelling to cost $1850, is being erected on Arch street, near Oxford, by F. M. May for Mrs. Pellet.

Another North Berkeley residence is going up on Oxford, between Vine and Cedar streets. It is a two-story building for J. Armstrong and is to cost $2000. J. A. Pinkerton is having a two-story house built on Berryman street, near Louisa, at a cost of $2400. H. P. Nelson is erecting a $2200 residence for E. W. Farlow of Alameda on the corner of Virginia street and Euclid avenue.

J. A. Pinkerton is building a $1300 dwelling on Delaware street, between Shattuck avenue and Walnut street, for W. H. Lozier. A. T. Hay is having a two-story house built on Blake street, between Fulton street and Shattuck avenue, at a cost of $3000. F. C. Richter is erecting a one-story house on Eighth street, West Berkeley, for John Pantermehl. The cost is $1850.

STUDENTS TAKING THEIR DEPARTURE.

BERKELEY, May 13.—Most of the students of the State University have finished the annual examinations and now the exodus to various parts of the State is in full sway. The final tests will be concluded tomorrow afternoon and after that time large numbers of collegians will take their departure on every train.

Although the commencement exercises will not take place until next week, a great percentage of the underclassmen will not wait to attend the festivities.

INVENTOR DEAD.

CHICAGO, May 13.—James A. Hilson, president of the National Car Coupler Company, and one of the most prominent inventors of car coupling devices in the country, is dead of appendicitis at his home here. Mr. Hilson was 52 years of age. Some of his most important inventions were an emergency knuckle, a centering device, and a new demonstration of draft gear testing.

HONORS ARE WON IN ORIENT.

UNIVERSITY GRADUATES RECEIVE IMPORTANT POSTS IN CHINA'S SERVICE.

BERKELEY, May 13.—Thomas W. Haskins, formerly of the class of 1903 and Julean H. Arnold, of the class of 1902, who left Berkeley two years ago to become student interpreters at the United States Legation at Pekin, have both been appointed to Vice Consular positions in the United States diplomatic service.

Mr. Haskins has been appointed Vice Consul at Mukden, while Mr. Arnold has received a similar commission to Dalny.

Mr. Haskins has already assumed the duties of his position. On account of the Russo-Japanese war Russia has refused to open Dalny to the United States consular service and Mr. Arnold will be obliged to remain at his present post in Pekin until this privilege is granted.

PROGRAM FOR COMMENCEMENT.

BERKELEY, May 13.—The Baccalaureate sermon to the members of the graduating class will be preached in the Greek Theatre on Sunday, May 15, by Bishop Charles Henry Fowler, D. D., LL. D., of Buffalo, New York. The exercises will commence at 3.30 o'clock in the afternoon. The program will be as follows:

Selection, Glee Club, prayer, Rev. E. L. Parsons, pastor of St. Mark's Episcopal Church, Berkeley; selection, quartette, reading of scripture, President Benjamin I. Wheeler, selection, quartet, Baccalaureate sermon, Bishop Charles Henry Fowler; selection, Glee Club, benediction, Rev. E. L. Parsons.

OAKLAND TO CHICAGO

Santa Fe

ALL THE WAY

NEW TRAIN SERVICE DIRECT, COMMENCING MONDAY, MAY 16TH, FROM NEW PASSENGER STATION, SAN PABLO AVENUE AND FORTIETH STREET.

CALIFORNIA LIMITED TO CHICAGO
Leaves Daily at 9:30 a. m.
Through in 3 Days—with Diner and all Trappings.

OTHER SANTA FE TRAINS

7:30 a. m.
9:30 a. m.—For Stockton, Merced, Fresno, Hanford, Tulare, Visalia
8:00 p. m. and Bakersfield.
4:00 p. m.—Stockton and way stations.
8:00 p. m.—Overland Express: Denver, Kansas City, St. Louis, Chicago, New York and all Points East.

TICKET OFFICES, 1112 Broadway, and Depot, Fortieth Street and San Pablo Avenue.

BOOKS YOU OUGHT TO HAVE.

WE have issued three publications which every trans-continental traveler should read.

One is a 24-page booklet—"The Way Book of the Golden State Limited." It is really an annotated time table, briefly describing the cities and points of interest along the El Paso-Rock Island Route.

The other book is called "The Golden State Limited." It contains 16 pages and is devoted almost entirely to a description of the train, which is, as everyone who has seen it knows, the handsomest in the country.

The third publication is a folder "Across the Continent in a Tourist Sleeping Car." In it is a map of the various tourist car lines operated by the Rock Island System, as well as time tables and information as to the cars themselves.

All three books are mailed free to any one who will take the trouble to ask for them.

Rock Island System

C. A. RUTHERFORD,
District Passenger Agent,
623 Market St., San Francisco, Cal.

Blessing to her Home.

SANTA MONICA, CAL., Dec. 3, 1903.

Wine of Cardui has proven a blessing to me and my household because it restored me to perfect health. When my first boy was born I had an awful time and laid sick for over three months after childbirth. When I was finally able to be up I was so weak I was unfit to attend to my household duties.

Before I was pregnant again I had heard of Wine of Cardui and so I decided to take that and used it faithfully for three months before my second boy was born. You can imagine how happy I was to find that I had hardly any pain at childbirth and within two weeks after I was up, felt better and stronger than I had for years and have enjoyed the best of health since.

I keep Wine of Cardui in the house constantly and if I feel tired or worn out, nervous or lose my appetite or sleep, a few doses tone me up immediately and I have no need of any physician and keep in constantly good health.

Mariea Winehart
CHAIRMAN, EXECUTIVE COMMITTEE, GERMAN WOMAN'S CLUB.

WINE OF CARDUI

No woman can do better than taking Wine of Cardui. It regulates menstruation perfectly, cures bearing down pains, frees the sufferer from periodical headaches, backaches and nervousness.

You can depend on this great remedy. It has never been known to fail to benefit any case. It seldom fails of an absolute cure, even curing cases that have been pronounced chronic and incurable.

You can secure a bottle of Wine of Cardui from your druggist today and begin the treatment immediately in the privacy of your own home. Will you try it?

CITY COUNCIL ROUTINE.

MATTERS AFFECTING THE TAXPAYER ARE ACTED ON BY CITY FATHERS.

The City Council held a brief session last night previous to discussing the water rates. There were present Councilmen Aitken, Baccus, Cuvellier, Elliot, Fitzgerald, Meese, McAdam, Pendleton, Wallace and President Dornin.

ARCHITECTS REPORT.

Cunningham & Politeo, architects, reported to the City Council last night that in their opinion the capacity of foyers and courts in all theaters be in the ratio of 100 persons for every 150 square feet. In the report it is also stated that the exits and passageways should be so constructed as to permit the audience to move in one general direction. It is also recommended that the aisles should widen as they approach the exits.

A resolution introduced by Councilman Cuvellier providing for the payment of $25 as the city's share of fee to architect in preparing theatrical ordinance was adopted.

FIRE LIMITS ORDINANCE.

The ordinance re-establishing the fire limits so as to extend them 150 feet east of Franklin street, between Fifteenth and Seventh streets, was re-referred to the Ordinance and Judiciary Committee.

The various ordinances relative to the acceptance of Harrison street were finally passed.

The petition of M. L. Wurtz to replace a roof on a building at Seventeenth street and Broadway was referred to the Fire and Water Committee.

A protest against improving East Eleventh street, between Second and Fourth avenues, was referred to the Street Committee.

The ordinance establishing grades on East Fourteenth street was finally passed.

A petition from Lizzie Reiley asking that the order for laying sidewalks on Fifty-sixth street be deferred until October next was referred to the Street Committee.

The protest of Pauline Young and others against the hair factory conducted by Michael Braun on Sixty-sixth street, near San Pablo avenue, was filed.

HOTEL ARRIVALS.

METROPOLE—W. G. Hill, New York; Julius R. Black, Los Angeles; Mrs. Alice Chittenden, Berkeley; Maurice Klein and Larry B. Robinson, New York; Mr. and Mrs. D. C. Lake, Los Angeles; Mrs. L. H. Jewett, Cleveland, O.; H. O. Davis and wife, Bloomington, Ill.; J. J. Fleischman, St. Louis.

GALINDO—A. Harfkill, Los Angeles; Miss B. M. Easton, Oakland; W. Bartlett, Crockett; D. G. Hawks, San Jose; G. H. Ely and H. C. Ritchie, Santa Cruz; L. A. Mesmer, Oakland; J. Wilson, San Francisco.

CRELLIN—E. H. McClery, New York City; H. W. Cross and wife, Napa; W. L. Gill, Everett, Wash.; F. W. Martinez, San Francisco.

ALBANY—W. D. Wright, Oakland; Miss G. E. Zwisler, Chico; R. Crosby, Belavan, Wis.; Miss L. Flint, Berkeley; Josiah Keep, Mills College; F. L. Cleaves, San Francisco; A. M. Hudson, Los Angeles; M. E. Harrington and wife, San Francisco; Mrs. M. Anderson, Oakland.

TOURAINE—W. J. Morgan, Sacramento; C. E. Jacobs and G. D. Voorhies, San Francisco.

ARLINGTON—A. S. Chapman, R. J. Ellis, San Francisco.

ARTHUR SIMMS IS INDICTED.

Arthur Simms has fallen into the hands of the law officers of Akron, Ohio. Simms has been on trial on a charge of criminal assault and yesterday an indictment was returned against him. Simms a few years ago showed some cleverness and promised to be the champion light-weight of the world.

Get Acquainted With

"The Best Clothes Shop"

You Oakland men who have been looking for a place to get correct clothes—the snappy, stylish kind, at popular prices—need not look further. Get acquainted with "The Best Clothes Shop," located in the new Bacon Block. The store is distinctive, the stock is distinctive, the policy is distinctive—"Not like others" is the motto. We produce the very best suits, overcoats, trousers and fancy vests. Don't sell a thing else. When it comes to prices we have this to say: ***We are giving the best values in Oakland.*** We give two of them for the benefit of Saturday buyers.

Top Coats Top Coats for gentlemen in the gun-metal gray, the material of the day, lined throughout with heavy ribbed silk. Stylish to the limit; full box effect; late cut pockets and sleeves. "Not like others in any respect." You'd put the price at $20.00 or more. Here always at..... **$15**

Suits You can't help but appreciate when you see them. The material is Banockburn Cheviot, mouse-colored ground with broken plaid design. The style is the double-breasted, three-button, long lapel. "Not like others," and a value you can't equal in the city. Our low margin price..... **$20**

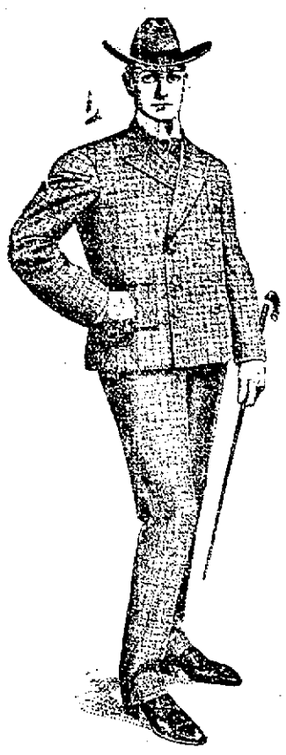

Fancy Vests, $1.50 to $4.00
Suits, - $12.50 to $30.00

"The Best Clothes Shop"

Overcoats, - $16.00 to $30.00
Outing Suits, $13.50 and $15.00

BACON BLOCK, OAKLAND

THE PLACE WHERE YOUR DOLLARS DO THEIR FULL DUTY

PLANS FOR NEW CITY HALL.

ARCHITECT HOWARD OF UNIVERSITY HAS MADE ROUGH SKETCH OF BUILDING.

Councilman Elliot last night introduced a resolution authorizing John Galen Howard, the architect in charge of the plans for building the new college structures at Berkeley, to prepare plans for the construction of a new city hall on the present site at a cost not to exceed $375,000. The furnishings are not to exceed $25,000.

President Dornin explained that Architect Howard had already made a rough outline of the new structure to be erected on the block of land situated between Fourteenth street, Clay street, Fifteenth street and San Pablo avenue. For this he had been paid $100. The present resolution, Dornin continued, was merely a formal matter relating to the bond issue, and had nothing to do with accepting the plans already drawn.

The city will be at liberty, after the bonds have carried, to change the plans and specifications for rebuilding the city hall.

It is probable that Architect Howard's plans will be followed, however.

HOWARD NOT A MEMBER.

CITY ATTORNEY M'ELROY SAYS POSITION OF COUNCILMAN IS VACANT.

City Attorney McElroy reported last night at a meeting of the City Council that in the matter of the resignation of Councilman John L. Howard, it was his opinion that the resignation was now effective, and that Howard was no longer a member of the Council.

To remove all doubts as to whether or not Howard was still a member, the City Attorney recommended that both the City Council and the Mayor accept the resignation.

President Dornin wished to know if there was a resolution already prepared. On being informed there was not, he directed that the matter be laid over until next Monday night, at which time the proper resolutions will be introduced.

PETALUMA PREPARING.

The race track at Petaluma will be the scene of a big crowd of horsemen Saturday. The opening is at 1:15 p. m. May 14. Already there are 200 horses stabled and more are coming in each day. There are six races scheduled for each daily card.

BOND PLANS ARE SUBMITTED.

CITY ENGINEER TURNER SUBMITS MANY SPECIFICATIONS FOR BIG ISSUE.

City Engineer Turner last night submitted to the City Council plans and specifications for crosswalks and street culverts for the entire city. The estimated cost is $127,000 or $17,000 more than the recommendation of the Special Bond Committee.

The figures of the City Engineer are as follows: 189,200 square feet of crosswalks, $41,832; 25,900 linear feet of crosswalks, with culvert, $64,750; 88,740 square feet of wooden bridges, $874; 10 per cent for incidentals, $11,544. Total, $127,000.

TEMESCAL CULVERT.

The City Engineer made the following estimates, which were referred to the Bond Committee: Culvert across Temescal Creek at Clifton street, $2793; outlet sewer for Twenty-first avenue, $10,000; extending outlet for East Side sewer, $41,440.

A resolution authorizing City Engineer Turner to prepare plans and specifications for improvement of the city wharves to be included in bond issue, was adopted.

The Council passed several resolutions indemnifying City Engineer Turner for the money he had expended in making the plans and specifications above referred to.

The estimates for the street crosswalks and other work have been completed for three weeks, but it was necessary for the Council to pass the formal resolutions authorizing Turner to do the work before he could submit his report.

The Council is now in a position to go ahead with the bond issue, but grave doubt is expressed as to holding the bond election on or before June 20.

WILL MARK CLOSE OF MILLS COLLEGE.

The closing of the spring term at Mills College will be celebrated during the coming week. The following announcements have been made of the exercises which will mark its close:

Baccalaureate: Sunday, May 15, 3 p. m., Rev. William K. Guthrie, San Francisco; closing concert, Tuesday, May 17 7:30 p. m.; commencement exercises, Thursday, May 16, 2:30 p. m.; address, Rev. Frederick W. Clampett, D. D., San Francisco.

A varied and extensive program has been prepared for the concert night and is as follows:

(a) "The Gypsies," (Robert Schumann), solos by Miss Holmes, Miss Mainhart and Miss Sanford; (b) Lullaby (Johann Brahms), choral class; Capriccio in A-minor, op. 33, No. 1 (Mendelssohn), Miss Hazel Moore; (a) "To a Swallow," (Pierre Douillet), (b) "Maedchen und Schmetterling," (Eugen D'Albert), Miss Belle S. Sanford; Five Poems after Omar Khayyam, Op. 41 (Arthur Foote), Miss Allene Aldrich; (a) Prize Song from "Die Meistersinger," (Wagner-Wilhelmj (b) "Canzonetta" (D'Ambrosio), Miss Carrie Bright "aVlse Brilliante," A-flat (Moszkowski) Miss Winifred Coombe (a) "Summer Night" (b) "Love Has Turned His Face" duets, (Arthur Foote). Misses Hatch and Holmes: Nocturne in G, Op. 37, No. 2 (Chopin) Miss Zuleetta Geery; "Elsa's Traum," from "Lohengrin," (Richard Wagner), Miss Ceta Bennett; Seventeen Variations Serieuses, Op. 54 (Mendelssohn), Miss Clara Hodge; (a) "Widmung," (Robert Schumann), (b) "Vergebliches Staendchen" (Johan Brahms), Miss Gertrude Holmes; (a) Concert Study in D-flat, No. 3 from "Trois," (Franz Liszt), (b) Toccata, Op. 7 (Robert Schumann), Miss Hazel Boyd; "Maiden Song," (Meyer-Helmund), choral class.

SWEDISH PICNIC.

The Swedish-American Republican Club of Alameda County will hold its regular meeting in Becker's Hall, 918 Washington street this evening. It is desired that every member be present that the committee on the club's private picnic, which is to be held in Trestle Glen next Sunday, may ascertain how many members are willing to participate in said outing. The regular business of the club will be transacted and topics on the political issues of the day will be discussed.

IN AND ABOUT THE YARDS.

HURRY AND BUSTLE IN RAILROAD SHOPS TO ACCOMMODATE TRAFFIC.

The special train bearing the San Francisco Board of Trade will leave the pier at 11 o'clock today on its way to the World's Fair. The Southern Pacific Company has made special preparations for the distinguished passengers. The company will carry the Board of Trade as far as Ogden.

MACHINE SHOPS.

In the West Oakland machine shops there are fourteen engines undergoing repairs. The rails outside are filled to a crush with engines awaiting a thorough overhauling. About twelve engines a month are turned out from this shop. Today two will be put back in commission. New boilers are being put in many of the engines.

CAR DEPARTMENT.

In the car shops everything is busy and bustle. Cars are being scraped for repairs which are made necessary. Old style cars are converted into modern styles. While the length of the modern cars is 60 feet, the old style models run anywhere from 40 feet up. In repairing or re-modeling a car the complete interior is torn out. The wood is scraped down to the quick and when finished resembles an entirely new coach. The workmen yesterday were taxed to the utmost in rushing out cars. The painters and finishers are at work on three of the cars which have been passed by the carpenters and wood workers and they will be ready for service tomorrow.

BUNTING'S CAR.

The private combination coach owned by John Bunting has been undergoing repairs and is now practically completed. The car is one of the most expensive private cars that run over the Southern Pacific lines. Its initial cost was in the vicinity of $40,000. It is understood that the car will be chartered for the World's Fair.

Bunting's history is somewhat meteoric. He was about ten years ago employed as a brakeman by the Southern Pacific Company. With a small capital Bunting went to Bakersfield, where he bought land for speculation in oil. Not long after he struck one of the richest paying wells in Bakersfield oil regions and today is reported to be a multi-millionaire. He is now president of a company founded upon his first investment.

PROCEEDINGS PUBLISHED.

The official proceedings of the Pacific Coast Railway Club, a meeting of which organization was held at Sacramento April 16, have been published. It contains an interesting paper on the "Maintenance of Railways." The question of "Heating Cars by Steam vs. Heaters or Stoves" was brought up for discussion and gone into very thoroughly. The meeting was a most profitable one to the members in attendance.

NEW STENOGRAPHER.

The position of stenographer in the offices of Master Car Repairer Englebright has been filled by Mrs. F. C. Baker, who was for a long time previously employed by the Southern Pacific Company in a like capacity. Mrs. Baker takes the place recently made vacant by the death of Miss Reman.

REPAIR EACH CAR.

"A car to be kept in condition," said Mr. Englebright, "should be turned into the shops for a thorough overhauling once each year. From the hard wear and tear on the coaches it is almost necessary for the accommodation of the traffic to give a passenger coach a thorough cleaning in these shops. It is simply a washing day for a car. The interior of the cars are practically torn out, the wood-work scraped, painted and polished and the exterior refinished.

"There are 21 tracks running through here and for hundreds of yards the tracks are filled with cars repaired or awaiting renovation."

WRECKING TRAIN.

A wrecking train stands in readiness in the West Oakland yards, with a clear track ahead, subject to sudden call. It is simply a horseless engine of relief and the crew always in readiness stands as subject to summons are the members of the fire department.

CLUB TO GIVE BANQUET.

The annual meeting of the Pacific Coast Railway Club will be held at the Palace Hotel in San Francisco Saturday, May 21. It has been decided that the only business to be transacted will be that of the election of officers. Immediately following this the members will adjourn to Pioneer Hall, where a banquet will be served. There will be after-dinner speeches and a general discussion on topics of interest to the railroad world.

Decoration Day Flowers

Can be had at the cemetery gates from the Piedmont Floral and Seed Company on May 28, 29 and 30. Phone 603, store 1217 Broadway.

As a tonic nothing in the world beats Jesse Moore "AA" whiskey.

WHO CANNOT BE CURED.

Backed up by over a third of a century of remarkable and uniform cures, a record such as no other remedy for the diseases and weaknesses peculiar to women ever attained, the proprietors and makers of Dr. Pierce's Favorite Prescription now feel fully warranted in offering to pay $500 in legal money of the United States for any case of Leucorrhea, Female Weakness, Prolapsus, or Falling of Womb, which they cannot cure. All they ask is a fair and reasonable trial of their means of cure.

WHEN LOVE INVITES

The woman follows the man of her choice though the path leads out of Eden into a world untrodden and untried. What is her reward? Many a time when her health is broken by the burdens she has borne for the man's sake, her reward is to see him turn from her to seek rosier cheeks and brighter eyes. It is man's nature to crave beauty in the wife as in the maid. And what woman is there, who would not be happy to keep her maiden bloom when motherhood has crowned her wifely happiness? Some women seem to have found this secret of perpetual youth. "Age cannot wither them." They have learned that fairness of face and form depend upon the health, and that the general health depends upon the local womanly health. They establish regularity of the periods. They dry the disagreeable drains which draw the luster from the eyes and the vermillion from the lips as well as sap the body's strength. They quench the internal fires of inflammation in which the very elements of beauty are consumed. They heal the ulcer which gnaws into the very life. They walk the world as wonders—women exempt from the sacrifice to love. How have they done this? By the use of Dr. Pierce's Favorite Prescription, which *makes weak women strong and sick women well.* It matters not how weak the woman is, or how sick she is, "Favorite Prescription" will cure the womanly ills that vex her; will round out the sunken curves of her form, put light in her eyes, tint her cheeks with health's carnation, and make her a glad and happy woman. Hundreds of thousands of women testify to the truth of these statements. Let every ailing woman read the two testimonials given below and remember that these two women speak for more than half a million other women cured by the skill of Dr. Pierce and by the use of his "Favorite Prescription." There is no alcohol in "Favorite Prescription," neither has it any opium or other narcotic.

"Two years ago I began to gradually lose my health," writes Mrs. Nellie D. Stark, Vice-President Bethesda Society, 39 Gardner Street, Worcester, Mass. "Became nervous, lost my appetite, and it seemed impossible to obtain a good night's rest. I became emaciated, hollow-eyed, and suffered with frequent heart palpitation. Complexion was bad and "muddy" looking and I had a haggard expression. I felt as though life had lost its charm; did not care to live, for life without health is simply a living death. Dr. Pierce's Favorite Prescription changed all this. It came as a blessing into my home; I felt better in a short time after starting to use it, and within a month I was like another woman. New life, health and vigor returned and my husband fell in love with me all over again, and a new light and happiness came into my life. Your medicine did all this for me, and it is certainly worthy of praise."

"I was a great sufferer for six years and doctored all the time with a number of physicians but did not receive any benefit," writes Mrs. Geo. Sogden, 641 Bonda Street, Saginaw (South), Michigan. "I had given up all hope of ever getting better, thought I would write to you. When I received your letter telling me what to do I commenced to take your 'Favorite Prescription' and follow your advice. I have taken ten bottles in all, also five vials of the 'Pleasant Pellets.' Am now regular, after having missed two years and suffered with pain in the head and back. I was so nervous, could not eat or sleep. Now I can thank you for my recovery."

Joyce not Afraid to Cut Prices

SATURDAY—ANOTHER DAY OF SPECIAL BARGAINS—BARGAINS THAT ARE FAST CENTERING HERE ALL THE TRADE OF THOSE WHO WANT THE MOST FOR THEIR MONEY. BEING IN A POSITION TO BUY ON THE BEST TERMS AND SELLING FOR CASH ENABLES US TO GIVE YOU THE VERY BEST IN QUALITIES AND PRICES. ALL WE ASK YOU TO DO IS TO COMPARE OUR PRICES AND QUALITY OF GOODS WITH THOSE OFFERED ELSEWHERE. WE'VE A RIGHT TO EXPECT THE LARGEST GATHERING OF DISCRIMINATING BUYERS HERE TOMORROW THAT EVER CAME INTO JOYCE'S ON ANY ONE DAY.

Scotch Tweed Walking Skirts

—Full tailored, double straps on hip; five rows of stitching round bottom, bound seams; regular $5.00 value. Special ... ... $2.45 each

Dress Skirt Special $1.95

Made of dust-proof serge, drop skirt of spunglass; this skirt is handsomely trimmed with bands of satin; regular price $4.00. Special at $1.95

Golf Skirt Special $2.95

A full-tailored walking skirt, strap trimmings; stitched seams; come in navy, black or gray; regular price $4.50. Special at $2.95

Dress Goods Special $2.95 Suit

Thirty-six inch all-wool etamines; black, cream and colors, $2.95 suit

Pongee Silk Special 50c yard

Thirty-two inches wide, suitable for waisting or suits; regular 75c value. Special ... .50c

Muslin Night Gowns

Ladies' heavy garments; lace and embroidery yokes; worth 75c. Special .....59c each

Lawn Caps and Hats--Samples

Newest of novelties—a splendid lot of headwear at one-half regular price.

Dotted Hat Drapes

Popular novelties in black, brown, navy and white. Special .....25c yd

Great Ribbon Sale

Over 300 pieces of all-silk ribbon, plaids, checks, Roman stripes, taffetas and fancies; 3½ to 5 inches wide; worth 25c and 35c. Special .....11c yd

James A. Joyce

UNION DRY GOODS HOUSE.

955, 957, 959 WASHINGTON STREET

Not What A Merchant Says But What He DOES

—that stamps the character of his store in the community.

A few dollars will carry the most sensational advertisement into every home in Alameda county. But what of it, if it be not true? Sooner or later, such an advertiser goes out of business.

With MORAN, it's different. He's been in business over twenty years and does more today than ever and will do more next week than this.

MORAN'S advertisements always state truths and the people know it.

Our display now

is a splendid lot of

Men's Suits

as stylish as any $30.00 Suit ever made to order—and a perfect fit guaranteed; but the cost is only

$17.50

You may wear more expensive suits than these, but you'll never buy better looking clothes—there aren't any.

J. T. MORAN The Stylish CLOTHIER

1017 Broadway, Corner Eleventh, Oakland

TRADE REPORT OF THE WEEK.

BUSINESS IS IN A PROSPEROUS CONDITION THROUGHOUT THE WHOLE COUNTRY.

NEW YORK, May 13.—Special dispatches to the International Mercantile Agency indicate that general trade is picking up throughout the West and South. Eastern business has also been stimulated except in the New England States, where depression incident to the rather general shutting down of cotton mills is having marked effect. Most of the improvement is ascribed to more seasonable weather and general belief that underlying conditions are sound, with prospects of good fall orders.

Territory adjacent to Omaha shows strong jobbing trade with good re-stocking orders and excellent demand for spring goods. Although mindful of the possible setbacks of a Presidential year, merchants are buying with confidence, wholesalers reporting a normal gain compared with last season. Farmers are generally encouraged at the outlook. Receipts of lumber at St. Louis have been large and railroads at that center report improved business during the week.

Distribution of merchandise in and about Chicago shows decided improvement. Recovery is specially noted in wearing apparel and furnishing goods, although the total volume for the season is somewhat up to the 1903 record. In the city of Chicago trade has been somewhat disturbed by politics and local merchants are displaying great caution. Labor is much more settled than a year ago. The tie-up in lake traffic has had as yet but slight influence. Building is active at Chicago, April statistics showing that plans have been taken out for 704 new buildings, costing $4,287,250. This represents a gain over one year ago of 162 buildings and $1,900,465 in estimated cost.

Winter wheat in the Southwest has been helped by more favorable weather. Too much rain in the Northwest has retarded the planting of spring wheat and conditions east of the Mississippi reflect serious damage in the Ohio valley district, where only half the average yield is looked for. Loss of acreage shown in the Government report is neither surprising nor unusual. It may still be regained if the weather continues good. St. Paul district reports a larger spring wheat acreage than usual.

Outlook in the iron industry is still modified by the attitude of the railroads, which will not buy under present conditions. One Western system is said to have held back an order for 10,000 cars until after election. Pittsburg reports nothing encouraging in the demand for structural material and plates. Seasonable hardware is, however, in active demand. The situation is much complicated by the disruption of the ore pool and the generally unsatisfactory tone of the market.

RAILROADS HELP SHIPPERS.

CHICAGO, May 13.—Eastern railroad managers have come to the relief of Chicago shippers by announcing that they will take business at lake rates until the strike of masters and pilots is ended. Lake rates, however, already have been advanced in consequence of the deadlock. As the Lumber Carriers' Association and the masters have settled their difficulties, the lumber vessels are free to take any business offered, and seven were chartered during the day for 240,000 bushels of corn for Buffalo at 2¼ cents, an advance of 1½ cents.

Nearly a million bushels of grain are on vessels tied up in Chicago and all this must be taken out if the strike runs into warm weather. Vessel men gave shippers permission to unload the ships at any time.

GOES INTO BANKRUPTCY.

CHICAGO, May 13.—Charles A. Petterson, a broker, with offices at 120 Randolph street, has filed a petition in voluntary bankruptcy. His scheduled liabilities aggregate $276,434 and assets $56,104.

SUMMER AND COOKING RANGES

There's a most interesting connection between the two. In cold weather the queen of the kitchen doesn't object to the cooking work—it's rather agreeable.

But in Summer it's different. No woman wants to stay one minute more than is necessary near her kitchen range—she wants her work to be done as quickly and as cleanly as possible—and she's right.

We have some interesting facts to tell you. Our entire Eleventh Street frontage has been given up to a display of the best of all modern Ranges. Not a detail is lacking that can aid you in your work.

And you can buy them for one dollar a week.

Jackson Furniture Co.

Alameda County's Most Successful Home Makers.

519-521-523-525 TWELFTH STREET AND 518 AND 520 ELEVENTH STREET

Bright's Disease and Diabetes News.

SAN FRANCISCO, May 9, 1904.—We have more reports from cases recovering on the Fulton Compounds than we can find room to even briefly mention.

W. M. Wisall, 84 South Third St., San Jose Cal. (a case of Bright's Disease), writes that he had taken four bottles and was getting along nicely when he got out of medicine, and was again growing worse. Wanted more immediately.

James Eagur, Natnl. Mil. Home, Kansas (Diabetes), reports the final disappearance of the sugar. He writes: "My case is interesting the doctor down town."

Dr. Emily Noble writes from Columbus, O.: "W. S. Eberle, Ph. G. of the Columbus Pharmacal Co., reports several cases improving and is watching a very bad case of Diabetes that now reports the first improvement in three years."

About eight months ago we received a distressing letter from W. F. Reedisill of Cable, O., who had been told his daughter was beyond help. She had Diabetes so advanced that she had broken down and her memory was fading. She was put on the Diabetes Compound, and in three weeks noted nice progress. We last week received the happy sequel. She is married and is now Mrs. Guy Black of N. Lewisburg, O.

George Morham, 1115 Gainnie St., New Orleans, La.: "I have taken two bottles of your Diabetes Compound, have gained seven pounds and feel like a new man."

Mrs. R. W. Bee, 51 Radcliffe St., Charleston, S. C.: "Your Bright's Disease Compound has helped me wonderfully. Dropsy is much reduced."

Reid's Drug Store, Clarion, Pa.: "Send a dozen Bright's Disease Compound. We have two or three patrons who are using it with good results, and that's the kind of medicine we want."

Reid's is a good-sized store. They have everything. But nothing on their shelves will cure Bright's Disease. So they send all the way to California. There is only one way in all the world to cure Bright's Disease and Diabetes, and that is to do as Reid and the others above did, viz., send for the Fulton Compounds. For Diabetes ask for Fulton Diabetes Compound. For Bright's and Kidney Diseases ask for Fulton's Renal Compound. Jno. J. Fulton Co., 409 Washington St., San Francisco, sole compounders.

Sold by Osgood Bros., Seventh and Broadway; Owl Drug Co., Thirteenth and Broadway; I. Tobriner, Seventh and Market.

MORE ABOUT THE RUSSIAN LOAN.

TO RAISE A LARGE SUM TO MEET THE HEAVY EXPENSES OF WAR.

ST. PETERSBURG, May 13, 8 a. m.—The Official Messenger this morning gazettes an ukase from the Emperor and a notice from the Minister of Finance with regard to the issuance of bonds of the nominal value of $160,000,000 to run five years from May 14, 1904 bearing interest at 5 per cent, to be paid semi-annually. The bonds are to be of the denominations of $100 and $1000 and are to be issued through the banks of Paris and the Netherlands, the Credit Lyonais and Hottinguer & Co., at Paris. If further loans are floated before the bonds mature, it is stated that holders of these bonds will be given preference of subscription in such loans.

An authorized statement accompanying the ukase says that the outbreak of the war found Russian finances flourishing. There was an available surplus of $66,000,000 which was doubled by a reduction in the budget expenses. Altogether, the war found $160,000,000 in the exchequer, which was considered to be insufficient. Prudence dictated that early preparation be made to meet the heavy expenses. The imperial treasury had $422,500,000 gold in reserve May 6 to cover $32,500,000 paper in circulation, thus enabling Russia to issue another $250,000,000. This would have permitted her to meet the war expenditure without having to resort to a foreign loan, but the Minister of Finance deemed it advisable to avoid recourse to measures which, attractively simple, would yet be likely to exhaust the last resources of the country, a step to be averted during the war.

The comparatively high per cent is compensated for by the shortness of the term of the bonds, which will enable the Russian Government to resort to conversion of them after five years, when the present political difficulties are over.

COLONEL POLK RESIGNS PLACE.

FORT WORTH, Tex., May 13.—Colonel L. J. Polk, vice president and executive officer of the Gulf, Colorado and Santa Fe has resigned his position. He resigned from the vice presidency of the Santa Fe to enter into a business pursuit in South Texas.

He is now en route to New York to complete arrangements for his new business, the exact nature of which for obvious reasons is not disclosed for the present.

The Record can state authoritatively that at the annual election of officers of the Santa Fe to be held in Galveston this month Colonel Polk will not be elected to succeed himself.

He made a trip to Chicago and told President Ripley of the Santa Fe system his intentions. Mr. Ripley used strong persuasive measures to induce Colonel Polk to alter his decision.

Events in the past ten days, however, have evolved conditions whereby Colonel Polk will greatly benefit his interests by severing his connection with the Santa Fe and he has accordingly given notice that his resignation must become effective.

POLICE SCANDAL IN NEW YORK.

NEW YORK, May 13.—An investigation has been made of a strong box taken from the home of Emil Sonner, who is undergoing a short sentence on his confession to having accepted money from seekers for jobs in the Police and Fire Departments of this city. In the box, it is stated, were found the names of over five hundred members of the Fire Department said by Sonner to have procured appointments or promotion by paying money to him and his confederate.

Receipts were among the other papers, including one for $10,000 alleged to have been paid by a member of the Fire Department for his promotion to one of the highest positions in that department which he holds today. This man will be examined as also will a physician, said to have paid $3,000 to be appointed a member of the board of Police Surgeons. Subpœna servers are now understood to be seeking all those known to have had any dealings with Sonner and a thorough investigation will be made by the District Attorney.

RUSSIAN CANARD HAS NO FOUNDATION.

TOKIO, May 13 (noon.)—The assertion that the Japanese troops had violated the Red Cross rules as provided by the conventions of Geneva and The Hague by firing on a train of wounded at Polandien, about forty miles north of Port Arthur, on May 6, has been proven to have no foundation in fact. On the contrary, according to an investigation made by the military authorities at the request of Minister of Foreign Affairs Komura, if there was any violation of the rules upon the occasion mentioned, the guilt must be charged to the Russians themselves and not to the Japanese. The officers in command of the Japanese column advancing on Polandien report that when approaching that place on May 6 they discovered a train moving northward from the direction of Port Arthur which bore none of the marks required by the Red Cross and had Russian troops on board, who opened fire, to which the Japanese promptly responded. Suddenly the train stopped and displayed the Red Cross flag. The Japanese troops immediately stopped firing and moved forward to investigate, when suddenly the train started ahead full speed and escaped.

ELECTED PRESIDENT.

NEW YORK, May 13.—At its thirty-eighth annual meeting, which has just closed here, the National Board of Fire Underwriters elected John H. Washburn, president to succeed Henry H. Hall. Fifty-eight companies were represented including many doing business in the South and West.

A NEW EDICT.

NEW YORK, Mary 13.—Mary Baker Eddy, head of the Church of Christ, Scientist, is reported to have promulgated an amendment to the constitution of the church against the segregation of sexes in clubs.

As most of the church members are also members of clubs and associations founded on principles that preclude the association of men and women, they are said to be greatly puzzled over the enforcement of the edict. Members of the Masonic fraternity are understood to be exempt from the ruling but many other secret societies are affected.

Munyon's Rheumatism CURE

I WILL REFUND YOUR MONEY IF IT FAILS

I know that my Rheumatism Cure will cure sharp shooting pains in the Arms, Legs, Side, Back or Breast and Rheumatic Swellings or Soreness of any part of the body in a few hours.

It effects a speedy and permanent cure of all forms of Rheumatism, Sciatica, Lumbago, or pain in the back, Lameness, Stiff and Swollen Joints, and all pains in hips and loins. The remedy does not put the disease to sleep, but drives it from the system. It neutralizes the acid and makes good, rich, red blood.

Get a bottle of this remedy, and if you are not perfectly satisfied with results I will refund your money.—MUNYON.

THAT KISS.

I kissed a girl,
A dainty pearl,
Her mouth was open wide.
A little kiss
She would not miss
With a hug or two beside.

She did not frown
Nor take her gown
To hide her blushes hot;
While on the bed
Her pretty head,
Was never stirred a jot.

Her hands I held
And nothing quelled
The joy within my breast;
So young, so fair,
So debonair,
And I was surely blest.

Who was the girl,
The dainty pearl?
My love must be unmasked?
The lady mild,
Is my grandchild,
And she is not surpassed.

JOHN H. PIERCE.

Not a Sick Day Since.

"I was taken severely sick with kidney trouble. I tried all sorts of medicines, none of which relieved me. One day I saw an ad. of your Electric Bitters and determined to try that. After taking a few doses I felt relieved, and soon thereafter was entirely cured and have not seen a sick day since. Neighbors of mine have been cured of Rheumatism, Neuralgia, Liver and Kidney troubles and General Debility." This is what B. F. Bass of Fremont, N. C., writes. Only 50c at Osgood Bros., druggists, Seventh street and Broadway.

Vacation in Yosemite. Thousands Going This Summer.

The Santa Fe has hundreds of applications for seats in their stages from Merced to Yosemite Valley, the short, quick way.

Santa Fe rates are lowest and their stages are the only ones that run through the famous California Big Trees in the Yosemite National Park without a guide or extra expense.

A folder and full details on application at 641 Market street, San Francisco.

Superior Line

Of Iron Beds, Wire and Top Mattresses at H. Schellhaas', 408 Eleventh street.

Crockery and Glassware.

Look at our 5c and 10c articles. Closing out at H. Schellhaas'.

The *only* *bread* LOG CABIN

When you eat Log Cabin Bread you are eating the only bread that is made by the most thoroughly up-to-date process of pure bread making.

Our bread is made by machinery from the time the flour is poured into a hole on the third floor of our bakery until it comes out in a rich, brown and appetizing loaf from the hot ovens.

The manager is a scientific bread maker who works by careful calculation and not guessing. Buy Log Cabin Bread of your dealer or phone *Pine 611* and we will deliver you a hot loaf fresh from the oven.

Log Cabin Bakery

1723 San Pablo Avenue
965 Washington Street
Berkeley Branch: 2115 Shattuck Ave
Phone Derby 1072

SUMMER RESORTS

SKAGGS HOT SPRINGS SONOMA Co.; only 4½ hours from San Francisco, 8 miles staging, best natural hot mineral water bath in State; boating and swimming in Warm Spring creek; good trout streams; telephone, telegraph, daily mail, express and S. F. morning and evening papers; first class hotel and stage service, both morning and afternoon stages; round trip from S. F. only $5.50. Take Tiburon ferry at 7.30 a. m. or 2.40 p. m. Rates, $2 a day of $12 a week. References, any guest of the past 8 years. Patronage of 1903 unprecedented. Information at Peck's Information Bureau, 11 Montgomery st., or of J. F. MULGREW, Skaggs, Cal.

GO TO... PASO ROBLES HOT SPRINGS

YE SUFFERER From Rheumatism, Gout, Sciatica, Stomach, Kidney or Liver Troubles or Nervous Prostration.

YE WEARY From Overwork, Mental or Physical.

YE LOVER OF NATURE For Outdoor Pleasures.

YE SHALL FIND What You Seek.

Spend this year's vacation at beautiful Paso Robles.

For Special Rates and Information write to W. A. JUNKER, Lessee and Mgr., Paso Robles, Cal.

Hotel del Cazadero and Cottages

First class in every particular; open all the year; the hotel's domain is 1200 acres; giant redwoods; picturesque scenery; river boating and bathing, trout streams, tennis courts, bowling alley, billiard and pool tables, livery stable with new carriages and buggies and faultless saddle horses; take Sausalito Ferry via North Shore R. R. For rates address J. J. THIRION, Owner and Mgr., Hotel del Cazadero, Sonoma Co., Cal., or North Shore R. R. office, 626 Market St., San Francisco.

HOTEL DeREDWOOD

Summit of Santa Cruz Mountains, among the redwoods. See the redwood tree, once occupied as a hotel. Particulars address MYRON S. COX, Laurel P. O., Cal.

RICHARDSON SPRINGS

Cottages and Camp Grounds, near Chico, Butte Co., Cal. All kinds of game, trout, plenty of shade, 100-foot waterfall; fruit. Address J. H. RICHARDSON, Chico, Cal.

HOTEL EL MONTE - - LOS GATOS

Foot of the Mountain, under new management. Choicest spot in the Santa Clara Valley, surroundings delightful; address J. H. EDWARDS, Los Gatos.

Webber Lake

SIERRA CO., CAL., via Truckee. The mountain resort. Opens June 4; finest fishing in the West. For booklet and information address JORDAN HOTEL CO., Webber Lake. F. A. Jordan, Hotel Crellin, Oakland.

EL BONITO HOTEL

At Duncan's Mills, on banks of Russian River; fishing, hunting, boating, etc; information of A. Morse, Prop. Duncan's Mills, or Peck's Bureau, 11 Montgomery.

GRAND CENTRAL HOTEL

FELTON, SANTA CRUZ MOUNTAINS; for particulars, address Mrs. I. N. Hayes, proprietress, or ask for booklet at this office, to be issued May 1st.

HOTEL BEN LOMOND

SANTA CRUZ MOUNTAINS. NOW OPEN FOR GUESTS—Write for booklet and rates to B. DICKINSON, Ben Lomond, Cal.

GLENDORA RANCH

In the Santa Cruz Mountains. Home grown vegetables, berries and fruit, fresh eggs, butter, milk and cream. Address Box 145, Los Gatos, Cal.

BLUE LAKES

Famous White Sulphur Springs. Wonderful cures for Rheumatism and Stomach troubles. Boating, bathing, fishing, hunting and all outdoor sports and pleasures. Music every evening. Send for pamphlet. O. WEISMAN, Midlake P. O., or call on Dr. Happersberger, 1104 Market st., S. F.

PINO GRANDE RANCH

GUERNEVILLE. 700 acres of hill valley on Austin Creek, good swimming, tents for bathers, no fog or wind; cottages and tents with floors. Address

BONNIE NOOK

Elevation 4,000 feet; ½-mile to station; electric lights; telephone; cottages; tents and board. For information go to Peck's Bureau, S. F.; Belden & Son, No. 472 7th St., Oakland, or address H. D. WIARD, Towle, Placer Co., Calif.

HOTEL ROWARDENNAN

"IN THE MOUNTAINS BY THE SEA," BEN LOMOND—Santa Cruz County. Opened under entirely new management. Round trip tickets from San Francisco $3.00. For booklet apply Peck's Bureau, 11 Montgomery st., S. F., or to WILLIAM G. DODGE, Lessee.

Byron HOT SPRINGS

New Hotel

Unequaled Climate and Surroundings

Hot Mineral Baths

Hot Mud and Sulphur Baths, swimming tank, games of all kinds; comfortable rooms, cottages. Use of all baths and waters free to guests.

H. R. WARNER, Manager.

RIVERSIDE HOTEL

and Cottages, near beach; special rates to families, free bus, telephone Red 267. For particulars Fred Barson, Santa Cruz, Cal. Livery in connection.

LAKE VIEW

SANTA CRUZ MOUNTAINS, 5 miles south of Los Gatos, altitude 1500 feet; plenty of fruit. Wm. O. Post (formerly J. J. Beggs), proprietor, Los Gatos, Cal.

Beautiful Brookdale

In the Santa Cruz mts.; 3 hrs. from S. F.; beautiful scenery of stream, mountain and forest, warm dry and pure water, no winds; cottage sites with building restrictions for selected people of the better class only. No business, no trades, no liquors. White sulphur springs. Electric lights; sanitary sewerage. 3 trains a day each way. Hotel rates, $9 to $12. Sprinkled roads. Near big trees and Sequoia Park. Send for booklet. BROOKDALE LAND CO., Brookdale, Cal.

TO LET—In the Santa Cruz mountains new 4-room cottage and bath (furnished), nicely situated, near good trout stream. Address GEO. OSMER, Alma, Cal.

2½ HOURS TRIP TO AGUA CALIENTE SPRINGS—Your family's Vacation yours—Go up Saturday, return Monday. Bus meets all trains. Railroad fare $1.60, Saturday to Monday 2-3 rates. Sunday at ½ rates. Twenty clean porcelain bathtubs, plunge baths, concrete swimming tank. Soda, natural hot sulphur water, temperature 135 degrees, waters cure Liver, Kidney, Malaria, Rheumatism and Stomach Troubles; modern and sanitary plumbing, gas throughout, water, electric bells, tennis, croquet, dancing floor, dining room for 400 guests. THEODOR RICHARDS, Owner and Mgr., Agua Caliente, Sonoma Co.

FOR RENT—At Camp Meeker furnished cottage of 4 rooms and large porch, $6 per week; special terms for two or more months. Address S. E., Box 1507, Tribune Office.

IF YOU WANT A GOOD PLACE TO CAMP, hunt and fish and spend your vacation, no better place can be found than in the Redwoods on the Ukiah and Mendocino stage road. For particulars J. L. JOHNSON, Prop., Ukiah, Cal.

WALLS SPRINGS

(Healdsburg Rural Mail Route) Sonoma Cal. Good table and accommodations. Cal. & N. W. R. R. Address MRS. C. N. MURPHEY, Walls Springs, Healdsburg R. M. R. 1, Sonoma Co., Cal.

INDEPENDENCE LAKE

Fishing; boats, excellent table; climate perfect; 16 miles from Truckee in an unbroken forest. Information at Traveler office, 40 Montgomery street, or MRS. H. M. CLEMONS, Truckee, Cal.

OWN SUMMER HOME in mountains of Sonoma Co.

CAMP MEEKER

Pure water, equable climate, lots selling $10 up, cottages built by Meeker $50 up, depot, stores, restaurant, hotel, post and express; telephone, sawmill, 900 lots sold, 300 cottages built. Sausalito ferry, N. S. R. R. M. C. MEEKER, Camp Meeker, Sonoma County.

HOTEL HAGEMANN

Finest family hotel in the city; first-class; terms moderate; rate $1.50 per day. Pacific Avenue, Santa Cruz, Cal. W. K. KREIG, prop.

ORR'S HOT SPRINGS

15 miles from Ukiah, 800 feet above sea level. Camping privileges. The waters of these springs are famous for the cure of rheumatism and stomach troubles. Address J. L. ORR, Orr's Springs, Mendocino Co., Cal.

MONTE VISTA

3500 feet elevation. Superior in climate, natural beauty and general comfort. Forests, orchards, streams and falls surround this beautiful inn. Fruit for the picking, trout for the catching. Booklet THOMAS E. MORGAN, Dutch Flat, Placer Co., Cal.

PARAISO HOT SPRINGS

The leading summer resort on the Pacific Coast. Hot Soda and Sulphur baths, large swimming tank, expert masseur, male and female, excellent table; good hunting. Write for illustrated booklet to F. W. SCHROEDER, Mgr.

HOTEL BELVEDERE

30 minutes ride from S. F. Fishing, boating, bathing, tennis, etc. For full particulars address Mrs. A. T. Moore, Belvedere, Marin Co., Cal.

Monte Rio

FAMILY HOTEL AND COTTAGES—New country home resort on the Russian River. Boating, bathing, fishing, hunting and all kinds of amusements. Take North Shore Railroad, Sausalito ferry. For rates, etc., address C. F. CARR, Monte Rio, Sonoma County, Cal.

WAR In America

On Railroad Rates commencing March 1st and continuing until April 30th the Southern Pacific will sell colonist tickets from Eastern and European Points at the following rates: From Liverpool, $76.00; Queenstown, $73.00; Glasgow, $74.25; Scandinavian Points, $76.00; Hamburg and Antwerp, $80.50; New York and Boston, $50.00; Chicago, $33.00; St. Louis and New Orleans, $30.00; Omaha and Kansas City, $25.00. The price of a ticket can be deducted at any Southern Pacific Railroad office. For full particulars call or write.

G. T. FORSYTH, D. F. and P. A.

12 San Pablo Avenue Phone Main 543

Oakland Tribune.

Telephone............Private Exchange 9

ALLIED PRINTING TRADES UNION LABEL COUNCIL OAKLAND, CAL.

AMUSEMENTS.

OAKLAND

Macdonough—"Rip Van Winkle."
Ye Liberty—"Under Two Flags."
Fox—Vaudeville.
Novelty—Vaudeville.
Bell—Vaudeville.
Alcatraz—Vaudeville.

SAN FRANCISCO.

Columbia—"The Rogers Brothers in London."
Grand — Melbourne MacDowell in "Cleopatra."
California—"Our New Minister."
Tivoli—"A Runaway Girl."
Central—"The Three Musketeers."
Alcazar—"The Two Schools."
Orpheum—Vaudeville.

PICNICS AT SHELL MOUND PARK.

May 15—Societies Dania of San Francisco and Oakland, to 11 p m.

FRIDAY.....................MAY 13, 1904.

PERSONAL.

WANT your house painted? Call up Ash 39; Colonial Paint Works. They'l do it. 1212 East 23d st., East Oakland. c

MADAM HUG'S French dressmaking parlors are open. 773 14th st. Paris fashion books. c

PRIVATE detective work confidentially done; bad debts collected. Dean 677 6th st. c

WANTED—By an experienced teacher a few pupils on the violin or piano. Call at 1057 Market st, from 1 to 5 p. m. c

COOKING made easy taught in your own kitchen; styles new and old Miss Gordon, 1229 Franklin st; phone Red 581 c

JAPANESE florist—We have at all times fresh cut flowers and general flora designs and house plants at the lowest rates, orders promptly and satisfactorily filled. F. M. Frank, 315 San Pablo ave., phone White 352. c

HAMMAM BATHS reopened under new management at northwest corner of Broadway and 9th st.; electric, Turkish, Russian, medicated and mineral baths; separate apartments for ladies; electricity and hand rubbing and plunge, first class accommodations. Doc William Porter, prop. c

WOULD you marry if suited? Send for best marriage paper published. Mailed securely sealed free. G. C. Gunnels, Toledo, O. c

SAN FRANCISCO WINDOW CLEANING CO.—Special prices on weekly or monthly contracts for cleaning windows, mirrors, show cases or scrubbing floors; neat work guaranteed. Office, N. W. cor. 10th st. and Broadway; telephone Lake 162 c

GAS CONSUMERS' ASSN. reduces your bill 20 to 40 per cent. 1004 Broadway.

GENERAL NOTICES.

BOOKKEEPER AND STENOGRAPHER does office work by day or hour H. Moreau, 1065 Washn st. Phone James 3781 b

THE best wines and liquors in Oakland can be had by calling on Gavello & Rini, proprietors of the Napa Wine Depot, 864 Broadway, telephone orders promptly filled, ring up Main 277. b

OAKLAND WINDOW CLEANING CO., S. E corner 11th and Broadway.—Cleaning show cases, looking glasses, windows, paints, floors scrubbed, etc.; contracts by week or month. Business phone Red 3847. G. Figone, manager. Residence phone White 999. b

FOR SALE—MISCELLANEOUS.

FOR SALE—A new Oxygen Kure machine, very reasonable Address 493 6th st., Phone Lake 974. x

A CHANCE of a lifetime—Fine furniture, carpets, show-cases, etc., at your own price, retiring from business; sale positive 8th and Market sts. x

FOR SALE—Young Jersey cow or will trade for horse 47th st., Emeryville, last house in block. x

FOR SALE—600 chickens from 1 to 12 mos old, also incubator, 24-egg cap., and brooder, 4 sections (Jubilee make), and 6 milk goats. Inquire Grocer, Redwood road corner School st., Fruitvale x

FOR SALE—Emerson piano, price $60, N. E. cor. Maple and Jersey sts, Fruitvale x

FOR SALE—Launch, hunting cabin; new 6 H P engine Address 528 Bay st, Alameda x

FOR SALE—Wheelock rosewood piano, beautiful tone, for cash or installments to reliable parties Address A. P., Box 1260, Tribune Office x

CHEAP old horse and harness at 502 Franklin st. x

LONG established furniture store doing good business, at a bargain, rent reasonable. P. F. Porter, 466 8th st x

FOR SALE—Adjustable reclining go-cart, hood top, late model; also side saddle. Apply 2150 Pacific ave., Alameda. x

FOR SALE—No 1 work horse, over 1200 lbs. Chieftain Stables, cor. 9th and West sts. x

FOR SALE—Tent, 14x20, price $10. Call 1369 Brush st x

SOLID oak bedroom sets, chiffoniers, kitchen ranges, carpets, etc; all in good order, to sell at the lowest prices is our business, close and particular customers are our special delight, come along. Oakland Auction Co., 401-403 8th st., cor. Franklin, under Galindo Hotel; Phone Cedar 621 x

NICE stable for sale cheap. 226 12th st x

AUCTION SALE of 40 work and driving horses, buggies, wagons and harness; to take place Saturday May 14, 1904 at 11 a. m. Fifth and Clay sts. x

FOR SALE—Spider phaeton, suitable for a doctor; almost new, cost $550, will sell for $175; this is a high-class carriage and is worth twice the price asked Apply at Club Stables, corner 12th and Harrison sts. x

FOR SALE—Rubber-tire buggy. Apply 1345 Broadway Alameda. x

CANOPY-TOP surrey, $75. McClellan saddle $10 at Gates 13th st stables, J. P Garlick. x

PIANO—Cheap for cash, used 12 months; Wain rt. 865 Jackson st x

FOR SALE—Cheap, one large wagon bed with high side boards, suitable for wood or hay, apply Standard Wood Co., Broadway and Water x

GOOD sewing machines, $5 up; renting, repairing, satisfaction guaranteed 31 San Pablo ave; phone Clay 891. x

FOR SALE—One black saddle horse, 6 years old. Enquire Dr. J. M. Shannon, 1155 Broadway. x

H. P. boiler, 2d hand machinery pipe and fittings. Sunset Iron Yard, 2d and Washington, Tel. Main 112. x

BUSINESS CHANCES.

$275—Tea and coffee store and bazaar for sale; bargain; must be sold; will invoice $410. 458 9th st.; phone White 815 W. F. O'Banion. w

FOR SALE—Small grocery, with living rooms, low rent; close in, bargain. For particulars call at room 311, Central Bank Building. w

FOR SALE—A first-class candy store and ice cream parlor, doing a good business; sickness only reason for selling. For particulars apply to J. A. Anderson, 1468 7th st. w

FOR SALE—Confectionery, bakery and notion store. Call 14th and Market. w

SITUATIONS WANTED—FEMALE.

EXPERIENCED nurse wishes engagement. Box 1416, Tribune, or call 631 Eagle ave., Alameda. h

YOUNG woman wants housework or chamberwork for a few hours daily. Address Box 1405 Tribune Office. h

A YOUNG girl would like to mind a child; sleep home. Address Box 1408, Tribune Office. h

YOUNG girl wants to take care of baby; Berkeley preferred Call before Sunday, May 15, at 1206 Peralta st. h

TWO competent Swedish girls want situations to do general housework and cooking. 813 Clay st. h

A RESPECTABLE young woman wants a situation to do general housework and cooking; is a good cook; good references Address Box 1418, Tribune h

POSITION wanted by girl of 16 in store. Myrtle, 519 Park st., E. Oakland. h

A RESPECTABLE American woman would like to meet an elderly American woman, object companionship. Call 517 9th st, in the rear h

WANTED — Situation by a competent woman to do general housework, good cook, wages $25. Call 613 9th st. h

WANTED—Washing and sweeping. Mrs. Smith, room 14, 529 8th st, near Clay h

WOMAN wants work by day; first-class washer and ironer and reliable. Address Box 1404, Tribune Office. h

HELP WANTED—FEMALE.

WANTED—Girl for light housework in family of 2. 1066 10th st.; call after 10 a. m. e

BRIGHT, pleasant young lady, from 14 to 16, to attend on sick lady during the day. 1669 Broadway. e

WANTED—Competent lady stenographer and typewriter; must be good penman. Apply Idora Park. e

RELIABLE young girl to care for 3-year-old child 80 Vernon st e

A-1 CANDY CREAM DIPPER; one who has had long experience in retail trade. Apply 857 Broadway, Oakland. e

WANTED—Woman, special work, good salary. Call 2 p m. room 6, 456 8th. e

GIRL with experience in candy store. 857 Broadway. e

WANTED—A capable girl for general housework; no window cleaning; $25. 402 34th st. e

NEAT, reliable girl for general housework and cooking; references. 114 11th st. e

GIRL for general housework; 3 in family. Call 1685 Valdez st e

WANTED—Competent person to take charge of infant child; references required. Address Box 1423, Tribune. e

WANTED—Girl to assist at counter or saleslady. Liberty Bakery, 857 Washington st. e

WANTED—A good girl for general housework. Inquire at 310 14th st. e

YOUNG girl or woman wanted for plain housework. 817 Filbert st. e

WANTED—A middle-aged woman for general housework; good plain cook. Apply 678 17th st. e

SITUATIONS WANTED—MALE.

WANTED—Position as driver on wagon by steady sober, industrious young man. Apply 923 34th st. g

COMPETENT strong Japanese boy, good cook, wants situation, $7 week up. Call phone Main 693 g

YOUNG man wants position as gardener or coachman; good references; Oakland or Fruitvale preferred. Apply 525 8th st. g

SITUATION wanted as foreman on wood, brick or iron construction; can make estimates and a hustler. Box 1389, Tribune Office. g

JAPANESE DAY WORK CO.—Competent help of any kind. 908 Telegraph ave., Tel Main 692. g

HELP WANTED—MALE.

WANTED—Shipping clerk for sash and door manufacturing plant. Inquire P. C. L. & M. Co. 2d and Grove sts. d

WANTED—Bright errand boy. Apply Idora Park d

WANTED—Peddler; chance to make money for live man. Apply 461-463 4th st. d

WANTED—Man or boy to learn to be an optician. 857 Washington st. d

YOUNG or middle-aged educated Christian gentleman for work in educational and religious lines. Address Box 1417, Tribune Office. d

WANTED—Big, bright, honest boy after school; must have a wheel. Call 7 p. m 1162 Wood st. d

BOY with wheel wanted at Taylor's book store. 467 12th st. d

MEN to learn barber trade; only 8 weeks required; 2 years saved; positions secured when competent; catalogue mailed free. Moler System College, San Francisco Cal. d

EMPLOYMENT OFFICES.

EMPLOYMENT BUREAU — First-class help on short notice Phone Red 3614. Mrs Martin, 406 13th st., room 4.

ORIENTAL EMPLOYMENT OFFICE—Help furnished for city or country. 951 Webster st.; phone Cedar 986

JAPANESE AND CHINESE EMPLOYMENT OFFICE— First-class help of every kind furnished. Tel. John 1251. 415 7th st. T. MASUDA. g

AGENTS WANTED.

AGENTS wanted at once 838 Oak st f

EASY MONEY for men or women to act as agents. 905 Broadway, room 3. f

HOUSES FOR SALE.

FOUR-ROOM HOUSE

FOR SALE at a sacrifice; $800 will buy it; $50 down balance $8 per month Address Box 1367 Tribune Office. s

FOR SALE—Furnished or unfurnished, a cozy cottage of 5 rooms and bath; high basement; price $1250; easy terms. 725 Magnolia st.

STORES AND OFFICES TO LET.

LARGE part of store, 559 13th st.; rent $10. k

FOR RENT—Space suitable for barbershop; best location in Oakland. Address Box 1321, Tribune. k

UNFURNISHED ROOMS—TO LET.

2 UNFURNISHED rooms and kitchen modern; 459 Moss avenue, near Telegraph m

FURNISHED ROOMS—TO LET.

ONE or two sunny furnished rooms; use of bath, telephone; Oak st. station (broad gauge.) 116 7th st.

FOR RENT—Fruitvale—Upper part cottage, 5 rooms and bath. Mrs. King, Bassett st. n

TWO nicely furnished rooms 3 blocks from Market st. station 961 Market. n

BEDROOM with privileges of house, for lady; Piedmont; cheap. Mrs. M., Tribune Office. n

NICE furnished room for 1 or 2 persons wishing place in refined home. 1417 Grove st. n

A LARGE front sunny furnished room with lavatory. 1955 Grove st n

FIVE furnished rooms at 567 8th st. n

SUNNY front room. Apply 805 Grove st. n

THREE or five sunny furnished rooms and bath for housekeeping. 1375 Franklin st. n

TWO or three fine sunny unfurnished rooms; no children. 15.. 24th ave. n

TWO large sunny housekeeping rooms, close in, $2 per week. Apply 872 Broadway. n

DOUBLE Parlors, suitable for Physician or will rent singly with or without board, or will rent to invalid and give experienced nurse's care. 970 Jefferson, cor 10th. n

HOUSEKEEPING rooms, also furnished house. 951 Myrtle st. n

FURNISHED housekeeping rooms to let. 688 24th st n

TO LET—A large sunny room with alcove, on first floor, with outside entrance. Apply 1250 Franklin st n

ELEGANTLY furnished rooms, single or ensuite; central; moderate price. 529 San Pablo ave. n

FURNISHED and unfurnished rooms for rent, single or ensuite 284 11th st, cor. Harrison. n

NEWLY furnished parlors connecting with kitchen; best location, electricity, gas, bath, phone, etc., private home, references. 575 Telegraph ave. n

FOUR rooms, single or housekeeping gas and bath; reasonable. 1214 West st n

LARGE furnished room; running water, gas, bath, phone; sunny. 413 19th st. n

SUNNY furnished room in private family with use of kitchen. 808 12th st. n

TWO sunny rooms, private family; front; modern 219 9th st. n

THREE furnished rooms, housekeeping. 1401 9th st n

NICE housekeeping rooms in exchange for chamberwork 3 hours daily. 462 12th st. n

TWO sunny rooms, use of kitchen and bath; $11. Call 9 to 1:30 a. m. or write, 550 20th st. n

SUNNY front rooms for light housekeeping, no children. 1116 Brush st. n

A NICELY furnished sunny room, with bath, for a gentleman. Apply at 365 Telegraph ave., cor. William st. n

THREE or four pleasant, sunny, cosy rooms, completely furnished for housekeeping for two adults. 924 Filbert st ; Phone Green 482 n

TWO connecting front rooms completely furnished for housekeeping; private family; gas, bath, phone; reasonable. 361 E. 17th st., East Oakland. n

THREE nice sunny furnished rooms. 518 William st. n

ROOMS to rent furnished, for gentlemen only; centrally located. Address Box 1371, Tribune Office. n

FOR RENT—Furnished room; 7 minutes walk to Key Route. 812 35th st. n

GOLDEN HOUSE—Nice rooms, single and ensuite and housekeeping; $2 a week. 462 12th st. n

SUNNY offices and housekeeping rooms; also other rooms. 1104 Broadway, cor. 12th st. n

ST. JAMES—Most centrally located and commodious private hotel in Alameda; cor. Chestnut and Santa Clara aves; strictly first class; reasonable rates; close to trains, take any electric car. n

"THE DUNDAS"—Sunny 3 and 4-room suites; private bath; janitor service, fur. and unfur. San Pablo ave. and 17th n

HOTEL ARLINGTON—R. L. Willis, prop.; American and European plan; mining and commercial men solicited; $1 25 per day and up; meals 25c; convenient to all car lines; center of business district, rates to permanents; phone Red 5032. 474 9th st. n

ST, CHARLES just opened; nice sunny rooms; light housekeeping. 419 13th

ATLANTIC new building open now; furnished or unfurnished. 556 Franklin.

FURNISHED room for housekeeping; also single; also front and back parlor; convenient for trains; centrally located 419 6th st. n

SUNNY rooms; also housekeeping rooms, reasonable; running water. 1241 Bay. n

KELSEY HOUSE, 536 24th st.—Furnished rooms; sunny or shady side of house. n

EVA BUILDING, 525 18th st—Furnished and unfurnished rooms; single or en suite; office rooms. n

HOUSES AND ROOMS—WANTED.

WANTED—To buy cheap for cash, two-story house about 8 rooms; near car line. Call or address 804½ Franklin. j

WANTED—3 nice clean housekeeping rooms, with gas and bath, for man and wife, no children; close in. Address Box 1414, Tribune Office. j

HOUSES UNFURNISHED—TO LET.

SIX-ROOM cottage for rent; reasonable. 414 20th st Cal bet. 2 and 4 p. m. l

TWO, 4 or 6-room cottage on Washington st, bet. Tevis and Wheeler, Fruitvale. l

SEVEN-ROOM house also 4 nice rooms; a snap 818 Cypress st. l

FOR RENT—For not less than 1 year—New house 6 large rooms, bath, etc.; $25 month. 863 37th st., Oakland l

$12 50—3 cosy little flats; yard; newly papered; sunny.
$25—Fine, sunny corner house, 7 rooms and bath; 14th st
$21—Elegant modern lower flat; right in town.
$20—Modern 6-room sunny flat, close in; near train.
$25—8 rooms and bath; modern upper flat; 5 minutes to town.
$27.50—Modern lower flat, 7 rooms and bath; 8th st.; right in town.
$45—Elegant home, 10 rooms and bath; 10 minutes to 14th and Broadway.
$53.75—Completely furnished; Lakeside home, 10 rooms and bath; sunny.
$40—Fine Telegraph ave. home, 9 rooms and bath; large yard.
$70—New, well lighted store and cemented basement, with 4 living rooms, right in town

LAYMANCE REAL ESTATE COMPANY 460-462 Eighth St l

HOUSES FURNISHED—TO LET.

$35—Lovely 6 room cottage, nicely located; piano, etc., and completely furnished; will lease if desired. Also 8 room furnished residence for $20 Also 3 rooms furnished for housekeeping at $17. Also unfurnished lower flat, 5 rooms, porcelain bath and modern; 119 8th st., opposite the park; rent $27.50. The Alden Co.; phone Main 10. Office, 1118 Broadway. o

LARGE corner cottage 8 rooms and bath, completely furnished; reasonable rent to responsible person. Apply 1028 10th st., cor. Linden. o

FOR RENT—MISCELLANEOUS

FOR RENT—Organ; first class condition; reasonable. Address Box 1128, Tribune. p

RESTAURANTS.

MERCHANTS' RESTAURANT, 472 9th st.—Has been remodeled and is now operated under the sole management of P. M. Miocovich. Phone Clay 21. Meals at all hours. Private parlors for parties.

LODGING HOUSES—FOR SALE.

U—WANT—A bargain. We have them.
45 rms.; lease; rent $60; clears $150.
25 rms.; 1 floor; corner; rent $80; snap.
20 rms.; rent $40; lease; price $800.
18 rms.; rent $35; price $750; bargain.
12 rms.; apartment; rent $35 ;cheap.
10 rms.; transient; price $550.
15 rms.; rent $27.50; money-maker.
Boarding house of 10 rms.; rent $28; has 17 steady boarders; fine furniture; price $850.

MITCHENER & BARTON, 1010 Broadway; Tel. Main 11

FOR SALE—Neatly furnished rooming-house of 7 rooms very central and pleasant; a snap for some one; parties going North. Box 1409. Tribune.

LODGING-HOUSES.

$550—15 rooms; rent $20; central location.
$1000—16 rooms; rent $25; good furniture; bargain.
$1100—12 rooms; rent $30; well furnished.
$1600—26 rooms; rent $75; lease, pays well.
$2000—23 rooms; rent $60; good location.
$1800—25 rooms; rent $75; no better location.
$3000—40 rooms; rent $105, long lease, money-maker.
$6000—80 rooms; swell location; lease.

R G WILSON 466 8th st.

TWELVE-roomed house, papering, painting, bedding, furniture, carpets, all new; 3 years lease, $32 50; free water; price $590, half cash. Address Box 1084 Tribune.

ROOMS AND BOARDING.

ROOMS and board; private family; bath; home cooking. Apply 121 12th st q

SUNNY suite with board, central. 570 11th st q

ALL the comforts of home for invalids or convalescents, in physician's family. Address Box 13[illegible]2. Tribune. q

LARGE sunny rooms with board 918 10th st. q

THE CLYDE, 1402 Franklin st., N. E. cor. 19th, near narrow gauge depot—Nicely furnished rooms with board; lunches a specialty

FLATS TO LET.

HOLCOMB, BREED & BANCROFT, 1060 Broadway.
Fine sunny flats of 5 rooms and bath; convenient to cars and within walking distance of 14th and Broadway. Separate yards and basement. Phone 1070 1

TWO new modern flats, 5 rooms and bath; just completed. Call at 715 20th st.

FLAT 5 rooms, bath; all modern improvements; $20. 8?0 Castro st, corner 7th.

TO LET—Flat of 4 rooms. 1402 13th ave.

FURNISHED flat, modern, every convenience; reasonable to right party. 1176 18th st. p

FURNISHED, sunny, modern lower flat of 5 rooms. 1030 Myrtle st.

WANTED—MISCELLANEOUS.

WANTED—Several second-hand steam and gasoline automobiles, give full particulars and cash price. Address Box 1424, Tribune Office

WANTED—A laundry route. Address Box 1420, Tribune Office. j

WANTED—By lady and daughter, care of house for summer or will keep house for gentleman. Box 1413 Tribune.

WE will pay the highest cash price, from $1 to $5000 for second-hand furniture, as we are fitting up lodging-houses. Address E. K., Box 1364, Tribune. j

FURNITURE WANTED—If you want the most money for your furniture, merchandise, etc., send for the Oakland Auction Company, 401-403 8th st., corner Franklin, under Calindo Hotel. Phone Cedar 621. j

FURNITURE WANTED—We will give you more cash for your furniture, or any kind of merchandise than you can get from any dealer or private party. J. A. Munro & Co., Auctioneers, 1501 Park st., Alameda. Tel. Grand 176. Oakland office 424½ 11th st; Tel. Red 1954. j

LOST AND FOUND.

FOUND—Medal, on Piedmont ave; No. 146-July 19 Owner can have same by applying at Tribune Office r

LOST—Tuesday evening, between Macdonough Theater and Lehnhart's, a diamond and turquoise stick-pin, with chain attachment. Reward if returned to 566 23rd st r

LOST—Sunday, May 8 white bull terrier (male), ears cropped had on leather collar with 1903 license tag Return to 266 E 10th st, E. Oakland; suitable reward. r

LOST—Lady's chatelaine purse containing $68.50; reward. 208 Encinal ave., Alameda r

LOST OR STOLEN—A small black cocker spaniel. Return to 1565 Bdwy. r

MONEY TO LOAN.

ON furniture, pianos, diamonds, etc., without removal or publicity; any amount; low rates. Porter, 466 8th st. z

LOANS. chattels, furniture, pianos, jewelry; private. 641 46th st near Grove z

THE STAR LOAN CO., SUITE 1 AND 2, 1103½ Broadway. Any lady or gentleman having steady employment can open an account with us for money needed, without mortgage, collateral or indorser. You can get

Amt.		Monthly.		Semi-Mo.		Weekly.
$100	repay	$26 65	or	$13.35	or	$6.65
50	repay	13 35	or	6.65	or	3.35
30	repay	8.00	or	4.00	or	2.00
15	repay	4 00	or	2.00	or	1.00

Confidential; no inquiries; private office. z

ON furniture pianos, etc., without removal; strictly private; if you need money see R. E. TROY, 455 9th st. z

ON pianos, furniture and real estate, at rates unexcelled, without publicity. W. F. O'BANION Office, 458 9th st. z

MONEY loaned on mortgage of real estate by McKeand. 458 8th st. z

FROM $100 up, any amount on real estate. Ray Smith, at G. L. Mix & Co., 956 Broadway.

LOANS to salaried people; no security. Oakland Loan and Trust Co., room 23 1003½ Broadway; hours 10 to 3 z

STORAGE.

BEKIN'S Van and Storage, moving, packing and storing of household goods, shipping at reduced rates. 1016 Broadway, Main 286.

STORAGE. MOVING. PACKING —Shipping at Cut Rates— The Lyon-Dimick Co. Phone James 921 412 11th st.

METALLIC warehouse—separate apartments; money advanced. Porter, 466 8th st.; phone, James 2871.

MEDICAL.

MRS DR. L M. HARRISON Private Sanitarium; everything confidential; children adopted 1772 Goss st., West Oakland, bet. Pine and Wood.

A DESTITUTE woman's friend, free secluded home during confinement; housekeeping rooms in connection if desired; infants adopted. Mrs. Dr. Emile Funke, 1416 8th st., Alameda.

DR. ROSEN, 2995 Folsom st., corner 26th, S. F.; ladies' exclusive office where relief is obtained and success guaranteed in all cases taken; avoid delay; $10; hours 2-9

SEARCHER OF RECORDS.

G. W. McKEAND—Searcher of Records and Examiner of Land Titles, removed to 458 8th st., west of Broadway, Oakland.

NOTARY PUBLIC.

WM. CLARK, Notary, 54 9th st., west of Broadway; phone Main 602.

AUSTIN, GEORGE W., 1002 Broadway, near 10th st.

NOTARY PUBLIC—Legal papers carefully drawn. Porter, 466 8th st.; phone James 2871.

REAL ESTATE.

REALTY BONDS AND FINANCE CO. (INC.)

1172 BROADWAY, COR. 14TH ST.

HENRY A. BUTTERS..........President
JOHN A. BRITTON......Vice-President
ANSON S. BLAKE ....2d Vice-President

REAL ESTATE INSURANCE.

—$3500—

Buys one of the finest 8-room houses in the city, all new and modern, with best plumbing, etc.; on north side of the street; in fine residence section, ½ block to car line and 10 minutes' walk to 14th and Broadway; easy terms.

—$3750—

Fine new home on cross street, close to Telegraph ave, contains 7 rooms and bath and is beautifully finished; the owner has to leave town, so must sell immediately; the lot is 50x125 and the place is a bargain at the price.

—$3000—

Here is a nice 6-room cottage on Linden st., near 12th, good sized lot with garden; near all cars and trains; the house is in good condition and modern and convenient, let us show this to you.

—$3000—

Fine new 7-room house fronting on Key Route line to San Francisco; the lot is 30x125, and in fine locality for future growth in value, the house is well built and has every modern convenience; easy terms can be arranged

—$3250—

Fine story and half cottage of 7 rooms and bath, situated on west side of fine broad residence street; 1 block to cars, the lot is 50x130; chicken sheds, fences, berries and vines. See this pretty home.

—$2400—

Story and half house, 6 large rooms; stable; south frontage; lot 38x105; on 14th st., close in, must be sold at once

INSURANCE

REAL ESTATE

REALTY-BONDS AND FINANCE CO. (INC.)
1172 BROADWAY, COR 14TH ST.

LAYMANCE REAL ESTATE CO., 460-462 Eighth St., Oakland.

LAYMANCE
LAYMANCE
LAYMANCE

LAYMANCE LAYMANCE
LAYMANCE LAYMANCE
LAYMANCE LAYMANCE

$8000—MUST BE SACRIFICED. Fine modern structure of 9 rooms; corner lot, 50x115, southeast corner Alice and 13th; $6000 mortgage; immediately adjoining heart of business center.
$7500—$13,000 offer refused once; owner now non-resident and will sell; fine 11-room Alice street residence; very choicest section; nearly 80 feet frontage, $5000 flat mortgage at 7½ per cent; ground alone worth the money.
$5250—Fine modern residence, 9 rooms; lot 45x140; price includes carpets and range; Albion street near Telegraph; owner needs money and must sell.
$4650—Fine modern house, 8 rooms and bath; choice location on Telegraph ave., $3000 mortgage can remain.
$4250—Splendid modern 2-story; 9 rooms; fine elevated lot, 50x150; reduced from $6000.
$3500—Cost over $6000; elegant 2-story residence, 11 rooms; fine view; lot 50x 140; owner needs money
$2650—Modern cottage 5 rooms and bath; lot 50x140 (note size); street work complete, near 30th and Grove sts.
$2500—Modern 6-room cottage; gas; high basement; $2000 mortgage; 6 minutes' walk to City Hall
$2500—A little beauty. Modern bungalow cottage; 6 rooms, bath and basement; lot 35x120; $1600 flat mortgage can remain.
$2350—A pretty swell- front cottage, 5 rooms and bath; artistic mantel and grate; double parlors, brick foundation, cement walks; street work complete, driveway, lot 35x120, situated on choice section; 35th street; convenient to Key Route. SNAP.
$2350—Modern 6-room cottage, near Free Library and High School; convenient to city center and all locals; a genuine bargain reduction for quick sale; a chance to get a close-in cottage cheap.
$2450—Modern cottage, 6 rooms and porcelain bath, gas, mantel; cement basement; fine lot, 30x165; convenient to Center st. station; north of 8th st. Bargain.
$1850—Modern 6-room house; lot 37½x115, near 23d ave., cheap
$1400—QUICK SALE 7-room cottage; bath; modern plumbing; 8th street, West Oakland.
$550—50-ft. lot; West st.; near new ferry.
$1300—Modern cottage, 4 rooms and bath; 36x119, Piedmont; near new ferry.
$350—Lot 41x100, adjoins $15,000 property; Fruitvale.
$1250—5-room cottage, bet. Washington and Market sts ; rent $12.
$1100—Neat 5-room cottage; lot 40x145; near church, schools and car line; Piedmont.

LAYMANCE REAL ESTATE CO., 460-462 Eighth St., Oakland.

SCANDINAVIAN Real Estate Company. Real Estate and Insurance. 61st and Adeline. Phone Stuart 1122. u

BUTTERS & BUHRING, Real Estate and Insurance Brokers, have moved to their new quarters, 468 Eleventh st., near Broadway, in the new Bacon Bldg, where they will be better able to accommodate their clients
We are exclusive agents for 4 nice building lots near the new ferry line to San Francisco, and a good 4-rm. cottage right in town, all of which can be had at a bargain and on easy terms for the next few days only. BUTTERS & BUHRING, 468 11th st., near Broadway. Bacon Building. u

BUSINESS property in Modesto for sale; gilt edge; rents for $180 per month; yields 12 per cent on investment with certainty of raise in value. Apply J. M. Boyd, Builder, Modesto, Cal. u

MODERN house, 7 rooms; lot 40 feet front, 30th st. off Telegraph ave., particulars owner, 956 Broadway. u

CHEAP place where you can keep chickens, for sale or rent, Fruitvale; lot 75x 206, 4 room cottage; good well; $1000, $250 down and $9 per month. Kings Real Estate, 457 9th, nr. Broadway. u

RANCH FOR SALE.
PROPERTY OF THE MAY ESTATE IN THE HEART OF LIVERMORE VALLEY.

315 acres of first-class farming land, all under cultivation; farm houses, etc.; two miles from Livermore.

80 acres of first-class farming land adjoining above property.

160 acres of pasture land, fenced and well watered, part of the May estate. For sale as a whole or in lots to suit purchaser. Apply to

W. H. CHURCH or A. W. FEIDLER, Oakland. u

VIAVI.

HOME treatment for mothers and daughters. Office, rooms 313-314 Central Bank building, corner 14th and Broadway. Hours, 9 to 5; tel. Clay 332.

EDUCATIONAL AND MUSICAL.

THOROUGHLY equipped telegraphic and stenographic institute; stenographers coached for civil service; day and evening sessions. 906 Broadway, rooms 59-62. y

J. F. PALMER—Teacher mandolin, guitar, banjo; instruments free to pupils to take home. Studio rooms, 1 and 2, 462½ 13th st.; phone Red 4841. y

REAL ESTATE.

FOR SALE—867 37th st.—New house, excellent location; terms to suit; open for inspection; see this before you buy; near Key Route and Santa Fe stations, cars, etc. u

UNIMPROVED.
$15 ft.—50x126; Shattuck ave., near 55th st.; street work done.
$18 ft.—32x115; 36th st., near Telegraph.
$25 ft.—45x90; fine lot on Hamilton Place.
$20 ft.—39x125; Peralta Heights.
$22.50 ft.—45x200; Peralta Heights.
$30 ft.—Magnolia, near 16th st.
$22 ft.—50x120; 34th east of Market st.
$70—Northeast cor. 8th and West sts.; just the thing for flats.
$20 ft.—Fine lot overlooking F. M. Smith's place.
$65 ft.—50 or 100 ft.; Lake st., among elegant residences; fine lake view.
$30 ft.—Fine lot in Linda Vista Heights; best buy there.
$56 ft.—Fine cor. Adams Point; just the spot for fine home

IMPROVED.
$2600—6 room cottage; 50-ft. lot; high ground; close in
$3400—New well-built home; Sherman st.
$3750—8 rooms; 14th st. corner; close in.
$6500—12-room home on 14th st.; close in; lot 50x100.

AGENTS FOR ADAMS POINT PROPERTY.
GEO. R. M. GRAY, 454 Ninth St. u

TAKE THE BEST.
120 front feet bet Telegraph ave. and Grove st.; only 8 blocks from City Hall and less than $60 per foot.; flats on this will net 1¼ per cent per month. Cram 458 9th st. u

BARGAIN.

FOR SALE—Cheap—Make offer; only $250 down, balance on easy installments; cottage 824 Magnolia st.; finished basement Inquire next door of J. J. Burke, 822 Magnolia st u

THREE small cheap flats, 22d st., near San Pablo ave., in good order. Owner, 802 Franklin st u

SOME good trades in real estate. Phone Black 3651. Thaler & Wilkins, 1508 8th st. u

TO EXCHANGE.

EXCHANGE—2 lots in Elmhurst for a two-seated surrey, harness and horse. Address "D E. W." Box 1400, Tribune Office

COUNTRY REAL ESTATE.

FOR SALE—A 10-acre French prune orchard, 10 years old, with improvements; 2 miles from station. Address S. E. Boothby, Mountain View, Santa Clara Co., Cal.

DENTISTRY.

J. M. DUNN, D. D. S.—Dental Parlors, 1003½ Broadway, rooms 14-16, Union National Bank building. Oakland. Cal.

PHYSICIANS DIRECTORY.

DR. D. D. CROWLEY, 212-213-214 Central Bank Building.—Office hours, 2 to 3:30 and 7 to 8 p. m.

ADAMS, DR. F. L.—Office, Central Bank Building, 14th and Broadway; hours, 10 to 11 a. m., 4 to 5 p. m.; tel. Grove 861; residence, 1230 Telegraph ave.; tel. Red 2256.

PRODUCE MARKET.

CEREALS AND MILL PRODUCTS.

FLOUR—Net Cash, Family Extra, $4.80@5.10 per bbl; Bakers' Extra, $4.60@4.80, Oregon and Washington, $3.65@4.50.

WHEAT—No. 1 Shipping, per ctl, $1.26¼; choice, $1.28¾, White Milling, good to choice, $1.31½@1.45.

BARLEY—Choice No 1 Feed, $1 06¼@1.08¾, off grades, $1.0¾@1 05, Brewing, No. 1, $1.11¼@1.16¼; Chevalier, nominal.

CORN—Good to choice, per ctl Cal fornia, new, large Yellow $1 45@1 55, small do $1.60@1.65; White, $1 45@1.55; Eastern, $1.37½@1.45.

RYE—Choice quality, per ctl, $1.30@1.32½.

OATS—Good to choice White, $1.32½@1 40; Red, $1.30@1 37½, Black, nominal at $1 25@1.30.

CRACKED CORN—Choice quality, per ton, $31 50@32.

DAIRY PRODUCTS.

BUTTER—Per lb:
Creamery, extras 19
Creamery, good to fancy ....18 @18½
Dairy, extras ....17 @18
Dairy choice ....15 @16
Store ....14 @—
California Storage ....Nominal
Eastern Creamery ....Nominal

EGGS—Per doz:
Ranch, selected, large ....21 @—
Ranch, good to choice ....20 @—
Store ....18 @20
California Storage ....Nominal
Eastern ....Nominal

CHEESE—Per lb—
Cal Creamery, mild new, extra.10 @11
Cal Creamery, mild new, choice 8 @ 9
Young America ....10 @11½
Eastern, New York Cream, Cheddars and flats, new..........15 @16

HAY AND FEEDSTUFFS.

HAY—Per ton: Wheat, $12.00@15.00; Wheat and Oat, $12.00@14.00; Oat, $10@13.50; Barley, $10@12 Clover, nominal; Alfalfa, $9@11.50, Stock, nominal.

STRAW—Good to choice, per bale, 60@70c.

OILCAKE MEAL—In lots of 20 tons, $29.50 per ton; 10 tons, $30; 5 tons, $30.50; less quantity, $31.00. Prices are mill rates and are subject to change without notice.

FEED CORN MEAL—Choice grades, per ton, $31@31 50.

GROUND BARLEY—Per ton, $23.00@24

MIDDLINGS—Per ton, $27@30.

BRAN—Per ton, $22@23.

COCOANUT CAKE—in lots of 10 tons, $22; 5 tons. $22.50; less quantity, $23. Prices are mill rates and are subject to change without notice.

BEANS AND SEEDS.

BEANS—Prices per ctl: Large White, $2.40@2.65; small do, $2 90@3.15; Pea, $2.90@3.15; Lima, $3.20@3.35; Red, $4.25@4 50; Pink, $3.40@3.60; Bayo, $2.40@2.60; Blackeyes, $2.05@2.25; Red Kidneys, $4.75@5.

SEEDS—Prices per ctl: Yellow Mustard, $2.75@3.25; Trieste, $4.00@4.25; Canary, imported, $5.50@6.00; Hemp, $3@$3.50; Flax, $1.75@2.10, Rape, $1.70@2.50, Timothy, $5.50; Alfalfa, California, nominal; do, Utah, nominal.

DRIED PEAS—Niles, $3.25; Green, $3@3.25.

EASTERN.

CHICAGO, May 12.—No. 2 Flaxseed, $1.01½, No. 1 Northwestern, $1 03½, Prime Timothy seed, $3.00.

POULTRY AND GAME.

POULTRY—Old Roosters, per doz., $4.50@5, young Roosters, $7.50@8.50; Fryers, $6@7.00; Broilers, large, $3 50@4.50; small, $2.00@3.00; Hens, small, $4 50@5; large, $5 00@6.50, Ducks, per doz., old, $5.00@5 50; young, $5.50@6 50; Live Turkeys, per lb., 14@15c Geese, per pair, $1.50@1.75; Goslings, $2.00@3.00; Pigeons, per doz., old, $1.25@1 50; Squabs, $1.50@$2.00

GAME—Hare, $1 25; Rabits, $1.50.

$1.00 PER BARREL

For the best Santa Cruz Lime. We are also agents for the Golden Gate Cement. Humboldt Lumber Co. First and Alice streets. Phone Exchange 5.

Palpitation of the heart, nervousness, tremblings, nervous headache, cold hands and feet, pain in the back and other forms of weakness are relieved by Carter's Iron Pills, made specially for the blood, nerves and complexion.

Impossible to foresee an accident. Not impossible to be prepared for it. Dr. Thomas' Eclectric Oil—Monarch over pain.

The Frenchman likes his native wine; the German likes his beer;
The Irishman drinks his whiskey straight because it gives good cheer;
The Englishman drinks his 'alf and 'alf because it makes him frisky,
But they all go back on their favorite drinks
For Jesse Moore "AA" whiskey.

79c Each—79c.
Canvas Cot Beds at H. Schellhaas', Eleventh street.

PREPARE FOR THE CONVENTION.

ARRANGEMENTS BEING MADE FOR DEMOCRATIC HOSTS AT ST. LOUIS.

ST. LOUIS, May 13.—The seating capacity of the Coliseum for the Democratic national convention has been fixed at 10,840, which includes delegates, alternates, representatives of the press, invited guests, officials of the convention and the general public who will be admitted by ticket.

The preliminary arrangements for the organization of the convention are in the hands of W. A. De Ford of Kansas, who has established headquarters at Hotel Jefferson, representing the sub-committees of the National Committee.

Provision will be made for 352 working newspaper men, who will be seated in "Correspondents" sections 1 and 3. Seats are provided for 350 additional newspaper men who will occupy "Press" sections 1 and 2.

The area floor will be so arranged that the delegates, 950 in number, will be seated directly in front of the platform. Behind them will be the 950 alternates. Further back will be two "guests" sections in which will be accommodations for 606.

The more prominent guests and the party leaders will have seats on the platform where there will be places for 434. The boxes will seat 420. The general tickets of admission will be for the balcony and gallery. In the balcony will be 4,490 seats and the gallery will have places for 2,288.

Under arrangements as they stand at present each member of the National Committee will have at his disposal one box and ten general admission tickets. Each delegate will have his own ticket of admission and three general tickets in addition. Each alternate will have one ticket. The seats for guests will be in the hands of the sub-committee on arrangements.

BRIDE ADOPTED HER HUSBAND.

CHICAGO, May 13.—A dispatch to the Inter-Ocean from Le Sueur, Minn., says:

The marriage of Miss Myrtle Thyme and Albert Gray land occurred today. The groom was only 20 years of age and being an orphan, without a guardian was consequently unable to obtain a license. The young lady, nearly two years younger, was still over eighteen and of lawful age to get married. Neither one wanted to wait for the young man to grow older, so the difficulty was settled as follows.

Miss Thyme formally and legally adopted her affianced, and then as his guardian, gave the necessary consent to there being a marriage license issued to him. The document was duly given out and a justice of the peace married the couple.

THE DELINEATOR FOR JUNE.

The lady of fashion who may turn to "The Delineator" in her June issue for amusement as well as the busy woman who may pick it up for relaxation will find good fiction and general articles of wide interest. "The Give of Honour" is a refreshing little tale by Mrs. Hugh Fraser and two college stories are pleasant reminders of days once dear to many readers. The concluding chapter of "The Evolution of a Club Woman" brings to an end this study of club life, from one point of view, that has awakened such widespread interest. The romance and thrill of the number is supplied by the story of "Rebecca Boone, the wife of the pioneer Daniel Boone," and the beautiful Chinese and Indian photographs in the "Around the World" series will appeal to every one who has or has not traveled abroad. Jane interests at home are represented by an article on "Window Boxes and Window Gardening," by one on the less aesthetic but also necessary topic of "Household Pests" and the culinary pages "Tommy Postoffice" still comes on the scene to delight the children with his escapades, and Mr. Albert Bigelow Paine continues his "Garden Calendar" wherein interesting people do such fascinating things with seeds and slips. The toilet and other subjects of interest to women also pass in review.

For any case of nervousness, sleeplessness, weak stomach, indigestion, dyspepsia, try Carter's Little Liver Pills. Relief is sure. The only nerve medicine for the price in the market.

The Needs of Your Baby

are many and they cannot be too carefully attended to. The food, the feeding bottle, the toilet powder, the eye wash, the soft hair brush, the hygienic diaper, the sponge, the soap, the rubber nipple, the teething ring—all are matters of supreme importance.

These little baby-wants must be of the very best and most reliable kind—you cannot take chance with the helpless little ones.

You will take no chances by coming to us—everything can be depended upon.

And you will save money, for cut rates prevail on everything.

No one can undersell us.

Osgood's

THE DRUG CUTTER

The Store that always gives you exactly what you ask for.

Seventh and Broadway

OAKLAND

WATER RATES ARE AGAIN DISCUSSED.

Engineer Adams Places a Value on the Plant of $7,100,000.

The Contra Costa Water Company submitted its proposal relative to water rates last night to the City Council, and asked that the same rates which have been in effect during the last year be re-enacted.

In support of its contention that it was entitled to the same rate as heretofore existing, the Water Company, through Consulting Engineer Arthur L. Adams submitted a report in which the value of the water plant is given in detail.

GROSS REVENUE.

In the report it is stated that the gross revenue for the year 1903 for the Oakland division was $634,847.06. Of this amount Oakland pays but $578,-424.97. The outlying towns pay $56,-422.09 for the water taken from the Oakland division.

PRESENT VALUE.

The present value of the Contra Costa Water plant, as given by Engineer Adams is $7,100,000. This value is arrived at by taking the appraisals of Engineers James D. Schuyler, W. F. Boardman and Arthur L. Adams.

Mr. Adams calls attention to the fact that the Special Water Rate Committee of the present Council estimated that it would cost the city $6,000,000 to put in a competing plant which would furnish the city with 11,350,000 gallons per day. On the basis of volumetric measurement the Contra Costa plant would be worth $7,274,000 as it has a capacity of 13,750,000 gallons per day. Thus the Contra Costa plant is in reality a cheaper one than that proposed by the Special Water Committee.

The following is the report made by Engineer Adams:

ADAMS' REPORT.

"In determining the reasonable value of the property, your attention is respectfully cited to the following matters.

"1.—To the appraisals made by the Engineers James Schuyler, W. F. Boardman and Arthur L. Adams, and submitted both by documentary and oral evidence before the City Council of Oakland in the year 1901, and now on file in the office of the City Clerk.

"Your attention is also called to other evidence submitted at that time on real estate values and other matters. Said property values of the aforesaid engineers, after making deductions for omitted real estate values, will be found in each case to aggregate about $7,000,000 or in excess thereof.

"2.—Attention is directed to the list of additional net increase in construction expenditures made between January 1, 1900 the date of the aforesaid appraisements and January 1, 1904, amounting in the aggregate to $95,501 which is properly included in a determination of present value, thus indicating a present value of about $7,100,-000.

"3.—Your attention is cited to the decision of Judge Hart in the Superior Court of Alameda county wherein the property in question as it existed at the beginning of 1900 was found to be of the value of $7,000,000.

"4.—Your attention is directed to the report of the special committee of this present Council submitted under date of January 18, 1904, wherein it was estimated by the committee with the aid of engineers and a proposition from the Bay Cities Water Company that the cost of a substitutional system of water works of an estimated yielding capacity of 11,350,000 gallons per day, would cost the sum of $6,000,000 or at the rate of $529,000 per million gallons daily supply for a plant having a title to its water supply which the committee considers badly clouded.

"Such a plant, even if the title to its water could be made good, would have to acquire a revenue in competition with an established plant as the said committee has pointed out, but without considering this advantage to the existing plant, the Oakland division of the Contra Costa Water Works with its daily supply of 13¾ millions would be worth on this basis $7,274,000.

"5.—In compliance with your request that there be submitted a segregated statement of Mr. Adams' estimate of probable cost of structural features as prepared in 1900, and that there be attached thereto the other items which the company deems of value, Mr. Adams herewith submits such a schedule and has appended thereto the additional assets with his appraisement of the minimum value using in the item "other real estate" the estimate of Mr. E. P. Vandercook. The aggregate of these various sums is seen to be $6,940,489.

REPORT ON DETAILS.

"Details of the computation leading up to the various items in this schedule are fully set forth in the appendix to my report of September 15, 1900, on file with the City Clerk and the sheets here appended.

"6.—No attempt has been made to so modify the above figures as to make them indicative of result based upon prices of labor and materials at the present time. It may, however, be safely said that the present state of the labor market is such as to materially increase the cost of structure over that prevailing in 1900.

"7.—The company submits that no charge should be made against the structural features of the plant in use because of alleged depreciation in excess of any allowance in the revenues made to cover such charge.

"This company annually charges off from plant to operating expense, under the caption of 'renewals,' as set forth in its annual statements to the Council, the value of all structures that have failed and required replacing or have been abandoned. No other charge whatever for depreciation is necessary to maintain a plant in perpetuity, and to make additional deductions from plant without corresponding increase in the revenue is confiscation.

CONCERNING THE REVENUE WHICH THE COMPANY SHOULD RECEIVE.

"Herewith is a statement of the gross receipts, total expense and net earnings, without any allowance for depreciation other than actual cost of renewals, covering the company's business for 1902.

"The said net earnings from within the city of Oakland will be seen to have amounted to $352,644.17, which, on a valuation of $7,000,000, of which seven-eighths, or $6,750,0000, may be taken as the proportion to be supported by the Oakland business, represents an interest rate of 5⁶ per cent.

"The company submits that it is entitled to receive a greater interest rate than this amount, but has in the past accepted the present ordinary rates from motives of public policy at some sacrifice of its just rights, with the expectation that these rates would be left undisturbed for several years until the benefits of peace and an increasing revenue would admit of a gradual reduction of rates to the consumer without injustice to the Water Company.

WANTS OLD RATES.

"The company, therefore, requests a re-enactment of the present rates for the year commencing July 1 next. Respectfully submitted.

"ARTHUR L. ADAMS.

"For the Contra Costa Water Company."

DISCUSSION IN COUNCIL.

Councilman Aitken made a motion that while Engineer Adams was giving direct testimony that there be no cross-questioning.

Chairman Elliot entertained the motion and it was carried.

After Adams had finished reading his report Councilman Aitken commenced the discussion by asking:

"Are all those lines necessary to supply the city of Oakland?"

Adams—There are one or two lines in my statement which are marked reserved. These lines are not now in use, but are held for future use or great emergency.

Elliot—You maintain that the figures which you have given would be the cost of duplicating the plant.

Adams—No; the figures I have submitted are lower.

Elliot—Have you any figures to substantiate that?

Adams—No; I merely make a comparative statement. The price of labor and material now is in excess of what it was when the plant was constructed.

ELLIOT AND ADAMS.

Elliot—Do you believe that the cost of duplication to be a good method of ascertaining the values, taking in conjunction with the deterioration of the plant?

Adams—I would not commit myself to such a method. I admit that under some circumstances the cost of duplication would be a proper thing to enter into the computation. In the present case, I do not believe it would be proper.

Elliot—I believe the only proper theory of water values is the cost of duplicating the plant.

Adams—May I ask you a few questions?

Elliot—Certainly. If I can answer.

Adams—Well, suppose you take a plant worth $1,000,000, which would last ten years. According to your theory then you would fix the rates on a value of $900,-000, allowing a depreciation of 10 per cent. At the end of ten years you would have paid the water company interests on merely $500,000, and would have confiscated the plant.

Elliot—I do not think so.

Adams—No matter what the rate of depreciation is at the end of the time, you have confiscated the plant.

Pendleton—May I ask a question?

Elliot—Certainly.

Pendleton—Is a motion to adjourn in order?

WANTS REPORT.

Wallace—I think that we should have the tabulated report of the water company before us before we cross-examine Mr. Adams.

Pendleton—I would like to have the opinions of the City Engineer, Mr Miller and others in the water rate suit. I think each Councilman should be furnished with a copy.

A motion to this effect was then put and carried.

Elliot—I would like some Councilman to favor me by making a motion that Mr. Adams be requested to furnish the Council with an estimate of duplication of the Contra Costa Company plant.

Meese—I do not think that is fair. If we wish that information we should have our own engineers make the estimate.

On motion the meeting was then adjourned until Monday next at 9:15 p. m.

NATIVE SONS TO HOLD FAIR.

HAYWARDS, May 13.—At the meeting of Eden Parlor of Native Sons of Haywards Wednesday evening it was unanimously decided to hold an indoor fair during the month of September, the exact date to be fixed later. The members are very enthusiastic over the project.

The following committee was named: H Powell (chairman), Jacob Hardu er, John E. Geary, Joseph Soares, John Madson, M. G. Riggs, William Bockman, Charles W. Hever, George A. Oakes and Charles Pimentel. This committee will confer with a like committee of the Native Daughters. The proceeds of this affair will go toward renovating their hall besides adding many needed improvements. Both parlors will receive the hearty support of the citizens of Haywards.

At the conclusion of the meetings of Eden Parlor of Native Sons and Haywards Parlor of Native Daughters the members of both orders joined in entertaining the four newly elected members of Haywards Parlor Wednesday evening. The guests were Mrs. G. E. Reynolds, Mrs. J. T. Stanton, Mrs. Lilli-ridge and Miss Mable Mersbach. A social dance was held immediately after the reception. About sixty members were present and all had an enjoyable time.

SMALL BOY INJURED.

BERKELEY, May 13.—Frank Elming, a 3-year-old boy, who came here from Wayman, Neb., a week ago, stepped from a speeding Shattuck avenue electric car late yesterday afternoon and sustained a fracture of the skull that may cost him his life. Electric cars were new to the little chap and when the conductor failed to stop in front of the residence of the boy's uncle, Augustus Elming, 6669 Shattuck avenue, the lad thought it would do no harm if he stepped from the car. When the car was finally stopped the conductor and motorman ran to the prostrate form of the boy and were preparing to take him to the Receiving Hospital in Oakland when the relatives, who had seen the accident, appeared and took him home.

Dr. W. W. Allen was called at once and pronounced the case to be a serious one. The child was taken to the Fabiola Hospital, where it was found that the skull has been fractured.

In a few hours the boy will be operated upon in the hope of his life being saved.

OAKLAND VETERANS SECURE PENSIONS.

John E. Stricklen, one of the pioneer car-drivers of this city, who held reins over the flying Rozinantes which years ago galvanized the cars of Telegraph avenue into life, has been granted a pension of $8 per month by Uncle Sam, although the application had been twice refused. Mr. Stricklen is now the night flagman of the Oakland Transit Company at the intersection of Broadway, Fourteenth street and San Pablo avenue. John H. Oakes and Adam Wilson, also of this city, have been granted pensions through the efforts of W. R. Thomas.

DEATH OF GEORGE LEACH.

George Leach, a native of England, aged 61 years, died last night at the Fabiola Hospital, where he had been under treatment for some time. He was a resident of Golden Gate. He leaves a widow and several children. The funeral will be held Sunday under the auspices of Albion Lodge, No. 206, Sons of St. George.

BAD TEMPER GOT HIM TWO YEARS.

DWIGHT HART GOES TO PRISON WHEN HE MIGHT HAVE BEEN FREE.

Dwight J. Hart, alias John Hart, was sentenced by Judge Ellsworth this morning to two years at San Quentin for passing a bad check for $100 on J. H. Lang, a West Oakland groceryman. Hart says that his people are looking for him and he does not want them to find him. He showed Deputy District Attorney Everett Brown an advertisement in a San Francisco morning paper asking for information as to his whereabouts.

Why Hart does not want to meet his family is a matter he is keeping to himself. He was once a soldier, but obtained his discharge from his regiment, which was stationed in Oregon. He married a Miss Koch of this city and was employed on the San Mateo electric line in San Francisco, but was discharged because he met with two accidents, a rule of that company requiring his removal upon these grounds.

Hart this morning made a plea for the mercy of the court when "two years" was spoken out by Judge Ellsworth so it could be heard in conversation with Deputy Brown. The case had been postponed for a week in order to give the District Attorney's office time to look up the matter and see if Hart could not be paroled. He, however, got tired of waiting and told Judge Ellsworth he did not wish to consent to any further continuance and would prefer to take his sentence.

In his plea for mercy Hart stated that he had been drinking for two weeks and passed the check when he had no remembrance of doing so. When he came to himself several days later he found out what he had done. In response Judge Ellsworth said that drinking was no excuse for crime and that drunkenness could not be plead as an extenuation of his offense. Besides, he expressed his disbelief that such a crime could have been committed without his knowing pretty well what he was doing.

Hart led Lang into believing that he had over $900 on deposit in the Crocker-Woolworth bank in San Francisco and finally got Lang to advance him a $100 on his check, which money he squandered.

In speaking of Hart's action Deputy Brown said that he would in all probability have been paroled if he had waited a few days longer, but seemingly he was determined upon breaking into jail and was mad when he got so long a sentence.

STOCK MARKET.

SAN FRANCISCO, May 13.—The following stock quotations up to noon today are furnished by Sutro & Co., of 321 Montgomery street:

	Bid	Asked
UNITED STATES BONDS.		
3% Coupon	106	106½
MISCELLANEOUS BONDS.		
Bay Coun Pow Co 5%	101	.....
C C G & E G M & C T 5%	82½	83
Geary Street Ry Co 5%	.....	90
Hawaiian Com & S 5%	97¾	99
Los Angeles Ry 5%	111½	112
Mkt St Ry 1st Con Mtg 5%	113¾	.....
North Pacific Coast RR 5%	.....	107
North Shore Ry 5%	.....	100
Oakland Transit Co 6%	110	120
Oakland Transit Co 5%	.....	112½
Oakland Transit Co Cons 5%	101½	102
Oceanic S S Co 5%	65	.....
Pacific Electric Ry 5%	104½	105
Sact Elec, Gas & Ry 5%	97	98
Sierra Ry of Cal 6%	.....	115
S P RR of Ariz 6% 1910	109	109½
S P RR of Cal 6% 1905 A	101¾	102
S P RR of Cal 6% 1905 B	102½	.....
S P RR of Cal stamped	107¾	108
Spring Val Wat 4%	98⅞	99
Spring Val Wat 3d Mdg 4%	99½	100
WATER STOCKS.		
Contra Costa	36	38
Spring Valley Water	38	38½
GAS AND ELECTRIC STOCKS.		
Cen Light & Power Co	3⅜	.....
Mutual Electric Light Co	12¼	13
Pacific Lighting Co	56	.....
San Fran Gas & Elec Co	61½	62
BANK STOCKS.		
Anglo-Cal Bank $50 paid	83	..
Lon, Par & Am Bank $80 pd	150	160
Mercantile Trust Co	205	230
SAVINGS BANK STOCKS.		
Ger Sav & Loan Society	2265	2350
STREET RAILROAD STOCKS.		
California	.....	200
Geary	.....	60
POWDER STOCKS.		
Giant	67	67½
SUGAR STOCKS.		
Hawaiian Com & Sugar Co	49½	51
Honokaa Sugar Co	11¾	12
Hutchinson Sugar Plan Co	9	9½
Makawell Sugar Co	20¾	21
Paauhau S P Co	13¾	14
MISCELLANEOUS STOCKS.		
Alaska Packers' Assn	.....	140¼
Cal Fruit Canners' Assn	.....	100½
Cal Wine Assn	91	92
Oceanic Steamship Co	.....	4½
Pacific Coast Borax Co	165	167
SALES.		
1000 S P of Cal A		101⅞
1000 Los Angeles Ry		111¾
2000 Cal Gas & Elec		82¼
10 Mutual		12
50 Contra Costa		37

OFFICIAL RECORDS.

THURSDAY, MAY 12, 1904.

DEEDS.

April 16, 04—J C and Pauline Rued to Standard Realty and Development Co, East Oakland, SW E-12th and 22 avenue, W 150, S 140, W 75, S to right of way of S P R R, E to W 22d avenue, N to beginning, block 7, San Antonio; $10.

February 9, 04—J H and Luella Lange to F W Lange Sr, East Oakland, SE 19th avenue, 70 SW E-26th, SW 35 by SE 117.6, portion lots 1 to 5, block 84, map northern addition to Brooklyn; $10.

May 11, 04—Hugh and Anna S Hogan to Seymour W Stone (single), Berkeley, lot 13 and E one-half lot 12, map resub portion block D and portion block E, Carrison tract; $10.

May 5, 04—Adelin F Gish (single) to Jean Campbell Root, Berkeley, NE College avenue and Russ, N 120 by E 135, lot 10, block 4, property John Kearney, etc; $10.

May 5, 04—Helen S Goodall (wife Edwin) to A G Snetsinger, Brooklyn Tp, lot 46, map Electric Heights tract; $10.

April 30, 04—William J and Katie Yore to Joseph Lancaster, Oakland, NW 37th and Grove, N 147.6 by W 150, lots 14 to 16 and E one-half lot 1, block B, Apgar tract; $10.

May 11, 04—Grace Graham to Luigi Aramanino, Oakland, beginning at point 100 feet from NW Birch and Maple, thence parallel with N Birch, W 100 by N 50, being N 50 feet, lot 56 and N 50 feet lot 57, Temescal Park; $10

April 4, 04—G and Mary Peladeau and Isabella A Beaudry to Mary I Harrigan, Oakland, lot 1, block 20, map property L M Beaudry and G Peladeau; $10.

May 10, 04—Elizabeth M, Maria M or Maria Mercer and Margaret J Jones, and as their attorney, Edward B Jones to Harriet M Clark, Oakland, S Jones, 281.45 E Grove, E 31.55 by S 100, corrected map Jones tract; $10.

April 7, 04—Virginia R and William J Dingee (husband) and as attorney to Thomas Duffy, Oakland, N Elm, distant SE 212.50 from E Valdez, SE 105, NE 100, NW 157.60, NE 120 to SW Bay place, thence NW on curve to left 1032.9 feet radius 229.56 feet, thence on tangent to said curve 29.04 to E line Webster, 24th and Valdez streets property, thence SW 162.25, SE 386.27 to beginning, portion plot 18, Walsworth 100 acre tract; Oakland, N Elm, distant 185 SE from E Valdez, NE 62.64, etc, SE 68.40, NW 27.5 to beginning, portion lot 7, block B, Webster, 24th and Valdez street property; $10.

March 16, 04—William Bell to Elizabeth T Bell, East Oakland, SW E-22d, 104.8¼ SE 24th avenue, SE 40 by SW 150, portion lots 1 and 2, block N, map subs 50 Associates tract; $10.

April 16, 04—T M or Theodore M and Esther Tracy to Lillian J Eastman, Berkeley, NW Oregon and Regent, 37 60 by W 140, lot 5, block F, map Berry-Bangs tract No 2; $10.

April 16, 04—George Craig (single) to Lizzie D Schraub (wife of Philip), Berkeley, re-record, 950 d 353, Webster (Tyler), 430.06 E College avenue, NE 90, SE 301.48, SW 90, NW 301.7, portion plot 75, Kellersberger's map Ranchos V and D Peralta; $10.

February 26, 04—Nannie E and O M Jones to Melissa A Sessions, Berkeley, N Vine, 45 E Louisa, N 38, W 4, S to beginning, portion lot 19, block 4, Graves and Taylor tract; $1.

April 30, 04—Cendon and Annie Allen (by David W Loring and C F Rilliet, trustees) to Continental Building and Loan Association, Brooklyn Tp, 707 d 392, E Bassett, 30 S Washington, S 25 by E 100, lot 2, block 771, map resub block 771, Levy tract, trustees' deed $888.

May 6, 04—Mary and John Fergerson to Ira Vaughan, Brooklyn Tp, S Bay View avenue, 50 E Walnut, S 25 by S 141, portion lot 16, block 31, Warner tract; $10.

May 7, 04—A A and Elizabeth M Mead to same, Brooklyn Tp, same $10.

May 10, 04—Annie H Henly (widow) to Bertha Mayson Worthington, Alameda, E Stanton, 236 S railroad avenue, S 44 by E 135 lot 7 and N 1 foot lot 8, Powers tract; gift.

February 2, 04—Warren M or W M Watson to Margaret E Watson (wife), Murray Tp, all int in following 5 acres S Santa Rita avenue 400 W Martin avenue W 400 by S 544.50 lot 7 amended map Oakland Land and Improvement Co's sub of portion Santa Rita road at Pleasanton; Murray Tp, 10 acres SW Santa Rita and Martin avenues W 400 by S 1060 lots S and R same map; Murray Tp, 5 acres N Cameron avenue 400 W Martin avenue W 400 by N 545.50 lot Q same; Oakland, NW 9th and Grove N 50 by W 75 lots 21 and 22 block 111 Kelloggs map; Oakland, N 9th 5 W Grove W 25 by N 100 lot 28 block 114 same map, Oakland, N 9th 100 W Grove W 50 by N 100 lots 24 and 25 block 114 same map, subject to life estate of 1st party; gift.

MORTGAGES.

May 7, 04—Ida B and George P Webster to Central Bank Oakland S 12th 137 W West W 25 by S 100 block 151 Kelloggs map 1 year $800.

May 11, 04—Seymour W Stone (single) to Hugh Hogan, Berkeley, same as in deed from Anna S and Hugh Hogan, installment 8 per cent; $350.

May 12, 04—Harriet M Clark (widow) to Farmers' and Merchants' Savings Bank, Oakland, S Jones 281.5 E Grove E 31.55 by S 100 corrected map Jones tract 1 year; $400.

May 12, 04—Erland P or E and Hanna A Carlson to Timothy B and Margaret Smith, Berkeley, W Adeline 1-4-4 E Fairview W 148-6 to point 160 E from E Regent street 11d S 40.55 E to W Adeline N 45 to beginning portion block 2 property A B Dixon at Alcatraz station, 1 year 8 per cent; $2500.

May 12, 04—D S or Dellzon S and Mary J Fountain to William O'Neill, Oakland, N Butler avenue 175 E Idaho E 50 by N 135 block 3 amended map Butler tract 1 year.

DEEDS OF TRUST.

May 11, 04—Margaret A Leeer (widow) to Lowell J and Fannie H C Hardy trustee Wm H Hardy, East Oakland, E corner E-18th and 13th avenue NE 75 by SE 100 block 142 Clinton, $3300.

May 3, 04—John B Metcalf to Wm G Henshaw and C E Palmer trustee Union Savings Bank Oakland, N 5th 100 W Market W 55 N 100 E 20 N 1 E 35 S 110 block 515 Boardman's map; $1000.

May 1, 04—Geo H and Nancy E Lee to C E Palmer and F H Clark trustees Home Security Loan Society, Brooklyn Tp, E Liese avenue 140 N E-14th or County road 1525 N 50 E 139.07 S 50 W 139.27 lot 10 block A map Linda Rosa tract (corrected) Fruitvale; $1400.

May 1, 04—Same to same, Brooklyn Tp, E Liese avenue 190 N E-14th etc N 50 E 138.75 S 50 W 139.01 to 11 block A same map; $1400.

May 11, 04—Thomas Duff to Samuel Breck and Cary Howard trustees P G King, Oakland, N Elm or 24th 220 E Valdez E 97-6 NW 100 NW 167 60 N E 120 to S Bay plot NW 258.60 etc SW 162.25 SE 280 E 58 S 100 to beginning portion plot 18 map survey No 824 or Henry C Lee Esq 100 acre tract; $350.

May 11, 04—George D and Ella Hutchison to George Leonard and Frederick H Clark trustees Homestead Loan Association Berkeley, Berkeley, S 37-6 of lot 8 block B Eureka Hd $1600.

May 9, 04—F C and Elizabeth Richter to same, Berkeley, lot 14 block 63 tract B Berkeley L and T I Assn; $3 0.

May 3, 04—Thomas and Elizabeth Duffy to R J McMullen and W C Moody trustees State Savings Bank Oakland, N Elm or 24th 185 E Valdez E 35 N 100 W 58 SE 50 SW 62.24 to beginning portion plot 18 map survey No 824 for Henry C Lee Esq 100 acre tract including triangular piece joining lot 7 (on E) block B map No 2 Webster 24th and Valdez street property; $1500.

EVERYBODY USES THEM

Tesla Briquettes Give the Highest Satisfaction.

Extreme cleanliness and great efficiency have made Tesla Briquettes the popular fuel with thousands. Full weight and business courtesy have helped, but merit means success. Try them. New Prices—Ton, $7.50; half-ton, $4.00; quarter-ton, $2.00. Phone Main 79, or send postal to Tesla Coal Company, Adams Wharf, Oakland. Orders promptly filled.

All cases of weak or lame back, backache, rheumatism, will find relief by wearing one of Carter's Smart Weed and Belladonna Backache Plasters. Price 25 cents. Try them.

For Sale.

I shall offer for a few days a number of excellent parlor suits. J. Schellhaas, corner Eleventh and Franklin streets.

Yosemite Valley. Santa Fe the Big Tree Way.

The Santa Fe runs through the only groves of California Big Trees in the Yosemite National Park. They are the largest trees in the world and may be seen without side ride or extra expense by taking the Santa Fe in your visit to Yosemite Valley.

Travelers say the Santa Fe is the best for scenery and comfort.

Folders and full information at 641 Market street, San Francisco.

WEAK MEN

Our treatment will quickly and naturally restore the fire and vigor of youth. We want to appeal to your judgment and intelligence. Call on us or write for our illustrated book, No. 18. It fully explains our remarkable treatment. Sent securely sealed. Free. Used with our Soluble Medicated Urethral Crayons, will quickly cure all drains, losses, gleet, varicocele, stricture, premature decay, prostatic enlargements, etc. A safe and simple home cure. Given or sent on 10 days' trial and approval. Dr. Llewellyn, one of our staff of physicians, has discovered a mysterious remedy (applied locally), will give action and produce results in 5 minutes. Hours 9-9. Sundays 10-1. Don't hesitate, write today.

HEALTH APPLIANCE CO., 6 O'Farrell St., San Francisco, Cal.

Mrs. Loher's Home-Cooked Boston Brown Bread and Baked Beans

GEO. T. LOHER

Fresh Meats and Delicacies

211 San Pablo Avenue Bet. Sixteenth and Seventeenth.

Phone Main 1001 Free Delivery.

ADVERTISEMENTS.

Hotel Metropole

A Modern First-class Hotel. Perfect in all appointments. Private parlors and dining-room for receptions and banquets. Rates very reasonable.

R. M. BRIARE, Proprietor.

13th and Jefferson Sts., Oakland

Oliver Crown School of Illustration

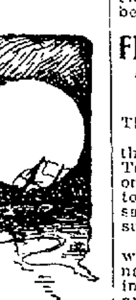

4043 Seventh St.

West of Market St. Stn.

Learn to illustrate books, magazines, and newspapers. We have instructors actively engaged in these respective branches.

THE PIONEER FRENCH BAKERY

LASSALLE BROS., Proprietors.

N. E. Cor. Tenth and Webster Streets.

Telephone White 855. Oakland.

First quality French bread delivered to all parts of Oakland, Berkeley and Alameda. Loaves made to order for parties.

Telephone 281.

AL. WOOD & BRO.

PAINTERS AND DECORATORS

966 BROADWAY

Bet. 9th and 10th Sts., Oakland

Paints, Oils, Glass, Varnishes, Wall Paper and Window Shades.

FITS STOPPED FREE. Permanently Cured by DR. KLINE'S GREAT NERVE RESTORER. No Fits after first day's use. CONSULTATION, personal or by mail, treatise and $2 TRIAL BOTTLE FREE. Permanent Cure, not only temporary relief, for all Nervous Disorders, Epilepsy, Spasms, St. Vitus' Dance, Debility, Exhaustion. Founded 1871. DR. R. H. KLINE, Ld. 931 Arch St., Philadelphia.

H. S. Bridge & Co.

SAN FRANCISCO

Market St., Opp. Palace Hotel

The Leading Tailors of the Pacific Coast

Imported and Domestic Cloths in the very latest fabrics are now being made up in the newest styles.

SHIRTS MADE TO ORDER.

Bernard Ransome, President — Hugh Grummey, Secretary

Ransome Construction Co.

Contracting Engineers and Specialists in Concrete Construction

STREET WORK

Using the Ransome System of Monolithic, Concrete and Twisted Steel Construction for Fire Proof Buildings, Floors, Etc.

Rooms 87 and 88 — Telephone Main 92

DELGER BUILDING

473 14th Street

Oakland, California

NOTICE OF SALE OF REAL ESTATE AT PRIVATE SALE.

Notice is hereby given that pursuant to an order of the Superior Court of the County of Tehama, State of California, in the matter of the estate of C. R. Mayhew, deceased, made on the 26th day of April, 1904, the undersigned, the administratrix of the estate of said deceased, will sell at private sale, to the highest bidder, for cash, in Gold Coin of the United States, and subject to confirmation by said Superior Court, the following described real estate belonging to said estate and situated in the City of Oakland, County of Alameda, in said State, to-wit:

Commencing on the Easterly line of Taylor Street at a point 150 feet from the Westerly corner of Block 68, running thence Easterly parallel with Madison and Monroe Streets 119 feet; thence Southerly at right angles parallel with Taylor Street 30 feet; thence Westerly parallel with Madison and Monroe Street 119 feet to the Easterly line of Taylor Street; and thence Northerly 30 feet to the point of beginning. The same being a parcel of land having a frontage of 30 feet on Taylor Street with a depth of 119 feet, and being portions of lots numbered 1, 2, 3, 4 and 5 in Block 68 of the former town of Clinton, afterwards Brooklyn, now Oakland. Said Monroe Street is now called East Sixteenth Street, said Madison Street is now East Fifteenth Street and said Taylor Street is now called Tenth Avenue.

Said sale will be made on or after the 21st day of May, 1904, and bids will be received at any time after this date by the said administratrix at the Law Offices of McCoy & Gans, in Red Bluff, California, the same being hereby designated as the place for making said bids.

Dated, April 26th, 1904.

MARY A. MAYHEW,
Administratrix of the Estate of C. R. Mayhew, Deceased.

DISSOLUTION OF CORPORATION.

In the Superior Court of the County of Alameda, State of California.

In the matter of the voluntary dissolution of the West Oakland Masonic Hall and Building Association, a corporation.

The West Oakland Masonic Hall and Building Association, a corporation having on the tenth day of May, 1904, made application in writing to the Honorable, Judge of the Superior Court of the State of California, in and for the County of Alameda, for an order declaring and adjudging said corporation be dissolved; and said Judge having thereupon ordered that said application in writing be filed with the Clerk and that the Court give not less than thirty or more than fifty days' notice of said application by publication thereof in the Oakland Tribune, a newspaper published in the City of Oakland, County of Alameda, State of California; and the undersigned Clerk having thereupon on said day filed said application;

Now, in accordance with said order, notice is hereby given that said application is set for hearing in Department 2 of the Superior Court of the County of Alameda, State of California, at the Court-room of said Department, on the 18th day of June, 1904, at the opening of Court in said Department on said day or as soon thereafter as Counsel can be heard, at which time and place any person may file his objections to said application, and show cause, if any he has, why said application should not be granted.

JOHN P. COOK,
Clerk of said Superior Court.
By H. L. Breed, Deputy Clerk.
Dated May 10th, 1904.

LEGAL.

OFFICE OF THE Assessor of Alameda County

POLL TAX NOTICE

Oakland, March 2, 1904.

Notice is hereby given that the State Poll Tax of two dollars for the year 1904 is now due, and payable at my office, room one, Court House, or to a Deputy Assessor.

Sec. 3839 of the Political Code reads as follows.

Every male inhabitant of the State over twenty-one and under sixty years of age, except paupers, insane persons and Indians, must annually pay a Poll Tax of two dollars, provided the same be paid between the

FIRST MONDAY IN MARCH AND THE FIRST MONDAY IN JULY

Then it shall be three dollars

Sec. 3846 of the Political Code makes it the duty of the Assessor to demand Poll Tax of every person liable therefor, and on the neglect or refusal of such person to pay, he must collect by seizure and sale of any personal property owned by such person."

Under Sections 420 to 435 every person who refuses to give his own name or the name of any person in his employ, or who in any manner obstructs the Assessor or any of his deputies in the collection of the State Poll Tax, is guilty of a misdemeanor, and liable to a fine of $500 or imprisonment in the County Jail or both such fine and imprisonment.

Only those persons under twenty-one or over sixty years of age are exempt. Poll Tax must be paid on demand.

HENRY P. DALTON,
Assessor of Alameda County.
Oakland, California.

OFFICE OF THE Assessor of Alameda County

NOTICE TO TAXPAYERS

Oakland, March 2, 1904.

All Persons, Firms, Companies, Corporations and Associations, are required to deliver at the Assessor's office, at the Court House, City of Oakland, County of Alameda, on or before April 1st, 1904, a statement, under oath, of all the property both real and personal, owned or claimed by him, her or them, or in their possession or held in trust for others, at 12 o'clock meridian on the

FIRST MONDAY OF MARCH 1904

In accordance with Sec. 3629, Political Code.

Every person who refuses or neglects to furnish the statement as provided for in Section 3269, Political Code, becomes liable to a fine of one hundred dollars and the value fixed by the Assessor on their property must not be reduced by the Board of Equalization.

All persons owning real estate that has been assessed in the wrong name; or errors have appeared on their tax bills, are requested to call at the Assessor's office or notify the Assessor by mail on or before April 1st, 1904, so that the proper corrections may be made on the assessment roll for the year 1904.

ASSESSMENT BLANKS may be obtained at the Assessor's office, room one, Court House, or from any Deputy Assessor.

HENRY P. DALTON
Assessor of Alameda County.
Oakland, California.

NOTICE OF SALE OF REAL PROPERTY BY SOLE REFEREE.

In the Superior Court of the County of Alameda, State of California.

BENJAMIN LONG, Plaintiff,
vs
SIMON LONG, et al, Defendants.

Notice of Sale of Real Property by Sole Referee.

Notice is hereby given that in pursuance of a certain interlocutory decree of the Superior Court of the County of Alameda, State of California, Department No. 1 thereof, duly given and made on the 12th day of April, 1904 and duly entered in Judgment Book No. 50 at page 284, in the office of the Clerk of said Court, on the 19th day of April, 1904, in that certain action pending in said Superior Court, wherein Benjamin Long is plaintiff, and Simon Long, et al. are defendants, and numbered 2-255 upon the Register of said Court, the undersigned, Ross Bromley, the duly appointed, qualified and acting sole referee in said action, to make sale of the real property in said interlocutory decree, and hereinafter particularly described, will sell at public auction, at the Broadway entrance of the Court House of the said County of Alameda, in the City of Oakland, on Saturday, the 21st day of May, 1904, at 12 o'clock noon of said day, to the highest bidder, for cash in gold coin of the United States, subject to confirmation by said Superior Court, all those pieces or parcels of land, situate, lying and being in the County of Alameda, State of California, and particularly described as follows, to-wit:

Lots One, Two, Three and Four in Block Six; fractional Lot One, and Lots Two, Three, Four, Five, Six, Seven, Eight, Nine, Ten Eleven, Twelve and fractional Lots Twenty-three and Twenty-four, and the southern ten feet of Lot Twenty-two in Block Seven; fractional Lots Three and Four and Lots Five, Six, Seven, Eight, Nine, Thirteen, Fourteen, Fifteen and Sixteen in Block Eight, all according to the Map entitled "Map of the Jose Domingo Tract, Berkeley," filed December 4th, 1876 in the County Recorder's office of the said County of Alameda, and Lots Thirteen, Fourteen and Fifteen in Block Four according to said map, said Lots Thirteen, Fourteen and Fifteen in said Block Four, being also a portion of Block "B," according to Map entitled "Map of Leviston Tract, Berkeley, being a re-subdivision of Blocks Three and Four of the Jose Domingo Tract," filed March 18th, 1892, in the County Recorder's office of said Alameda County and bounded and described as follows, to-wit:

Commencing at the southwest corner of Josephine and Gilman streets, thence west one hundred and thirty-five (135) feet, thence south one hundred and fifty (150) feet; thence east one hundred and thirty-five (135) feet, and thence north one hundred and fifty (150) feet to the point of commencement.

TERMS AND CONDITIONS OF SALE.

Cash, in gold coin of the United States, subject to confirmation of said Superior Court.

Dated April 28th, 1904.

ROSS BROMLEY,
Sole Referee.

MARCUS ROSENTHAL, Attorney for Plaintiff, 310 Pine street, San Francisco.
COTTON & COTTON, Attorneys for Defendants, Parrott Building, San Francisco, Cal.

PROBATE NOTICE.

In the Superior Court of the County of Alameda, State of California.

In the matter of the estate of John Wright Burnham, deceased.

Notice of time set for proving will, etc.

Notice is hereby given that a petition for the probate of the will of John Wright Burnham, deceased, and for the issuance to David H. Sevall and George Johnson of letters testamentary thereon has been filed in this Court, and that Monday, the 23rd day of May, A. D. 1904, at 10 o'clock A. M. of said day, at the Courtroom of Department No. 4 of said Court, at the Court House in the City of Oakland, in said County of Alameda, has been set for the hearing of said petition and proving said will, when and where any person interested may appear and contest the same.

Dated May 10th, 1904.

JOHN P. COOK, Clerk.
By A. A. Rogers, Deputy Clerk.
A. A. SANDERSON, Attorney for Petitioner, Claus Spreckels Building, San Francisco, Cal.

LEGAL.

IMPORTANT NOTICE TO VOTERS

REGISTRATION

Office of the County Clerk, Alameda County, Cal.

NOTICE IS HEREBY given that in accordance with the provisions of Chapter 53 Statutes of 1899, all voters of Alameda County must apply for re-registration in order to be able to vote at the General Election in November, as every name on Great Register was cancelled January 1st, 1904.

Owing to the fact that there is no provision of law providing assistance for the Clerk to register voters, **IT IS IMPORTANT THAT VOTERS SHOULD APPLY FOR REGISTRATION AT ONCE IN ORDER TO EXPEDITE THE WORK.**

Such re-registration began on the 1st day of January and will be in progress at all times until forty days preceding the next election in November.

In order to facilitate the work of re-registration, attention is called to the provisions of Section 1097 which reads as follows:

Sec. 1097. No person's name must be entered by the Clerk unless:

1. Upon the production and filing of a certified copy of the judgment of the Superior Court directing such entry to be made.

2. If a naturalized citizen, upon the production of his certificate of naturalization, which certificate must be issued ninety days prior to the succeeding election, or upon his affidavit that it is lost and out of his possession, which affidavit must state the place of his nativity and the time and place of his naturalization, together with his affidavit that he has resided in the United States for five years, and in this State for one year next preceding the time of application, and that he would be an elector of the county at the next succeeding election, provided, however, if such naturalized citizen shall have been previously registered as a qualified elector in any of the counties, or cities and counties of this State, his name must not be entered by the Clerk unless he produces a certificate of such registration, issued by the party authorized by law to issue such certificate, which certificate shall be prima facie evidence of his naturalization.

3. If born in a foreign country, upon his affidavit that he became a citizen of the United States by virtue of the naturalization of his father while he was residing in the United States, and under the age of twenty-one years, and that he is or would be an elector of the county at the next ensuing election.

4. In other cases, upon the affidavit of the party that he is or will be an elector of the county at the next succeeding election.

Further notice is hereby given that Affidavits of Registration must be sworn to before the County Clerk or his deputies, and that they can not, owing to the provisions of the new Registration Law, be sworn to before any other officer.

The office of the County Clerk will be, until further notice, open for registration from nine a. m. until five p. m. each day.

JOHN P. COOK,
County Clerk, Alameda County.

Dated March 5, 1904.

(Seal)

NOTICE TO CREDITORS.

Estate of Frances M. Muir, alias Frances M. Harris, deceased.

Notice is hereby given by the undersigned, administrator of the estate of Frances M. Muir, alias Frances M. Harris, deceased, to the creditors of and all persons having claims against the said deceased to exhibit them with the necessary vouchers, within four months after the first publication of this notice to the said administrator at the office of Arnold W. Liechti, 529 Parrott Building, San Francisco, Cal., which said office the undersigned selects as his place of business in all matters connected with said estate of Frances M. Muir, alias Frances M. Harris, deceased.

WILLIAM MUIR.
Administrator of the estate of Frances M. Muir, alias Frances M. Harris, deceased.

Dated Oakland April 29th, 1904.

ANNUAL MEETING OF STOCKHOLDERS.

The annual meeting of the stockholders of the Alcatraz Masonic Hall Association will be held at the Alcatraz Hall, Oakland, on Tuesday, the seventh day of June, 1904, at 8 o'clock P. M., for the election of officers for the ensuing year and the regular dispatch of business.

HENRY B. SCHINDLER,
President.
R. G. GRAHAM, Secretary.

Free For Boys

A COMPLETE BASEBALL OUTFIT

composed of Shirt, Pants and Cap, and made of strong, heavy goods, in a neat gray color with white trimmings.

WILL BE GIVEN WITHOUT COST TO EVERY BOY

purchasing a suit to the amount of $5.00 or over in our Juvenile Department on Saturday or Monday, NOT A CHEAP UNIFORM, but a strong, substantial suit that will gladden the heart of every mother's son who enjoys baseball.

'NOUGH SAID

REMEMBER THE DAYS—Saturday and Monday, May 14th and 16th, and most Oakland mothers know what a good suit can be had for little money at

THE HUB

Broadway at Eleventh.

CITIZEN'S ALLIANCE AND LABOR UNIONS; WHICH?

A TALE OF TWO CITIES.

The following is published by THE TRIBUNE at the request of the Citizens' Alliance of Oakland as an advertisement:

By Frederick W. Job.

Beloit, Wisconsin, a city of 14 000 people, conservative, prosperous, "unorganized" from a union standpoint, had, for years, been busy attending to its own affairs, attracting industries which located within its corporate limits, watching the erection of numerous new buildings, and rapidly adding to its population. The State Statisilcal Bureau reported that in 1902 the wages in Beloit per capita were the highest paid in Wisconsin.

No serious differences had ever marred the relations between employers and employes in Beloit, wages and labor conditions had not changed materially for a year or two

In the issue of July 23 1903, of the Labor Journal of South Bend (Ind.), appeared the following correspondence from a union man who had left South Bend and located at Beloit:

"Here I am out in Beloit, Wisconsin, all well, with a good job. . .

"Mechanics get all the way from $2.50 per day at the least, to $4.00 per day, and a few more than that

"Moulders receive from $2.65 to $3.60 per day.

"Machinists receive an average of $2.55 per day.

"Outside laborers receive not less than $1.50 per day, and from that to $2.25, and the only part of living that is more expensive than in South Bend is in house rent.

"I cannot say what percentage of the people own their own homes here, but I know that lots of them do I have seen but one hovel in this city.

"I remain as ever, yours in union.

"A UNION MAN"

Did Beloit need organizing or unionizing?

Unionization.

Two "walking, talking delegates," George Mulberry, fifth vice-president of the International Association of Machinists, and James Hogan, one of the general organizers of the American Federation of Labor, of which there are 1100 scattered throughout the United States, discovered the "unorganized" and hence contented conditions of Beloit, and hastened there.

Under the magical influence of this pair of disturbers, who promised many impossible "improvements" in the already excellent labor conditions of Beloit industries, the workers became inoculated and intoxicated with the virus of unionism; they were persuaded that their conditions were bad.

"Chicago and other cities had recently been "organized," had furnished excitement for the public, voluntary and involuntary vacations for employes, and a good, fat, easy living for organizers and the walking delegates, and why not Beloit?

Loud talk, insane demands, strikes and rumors of boycotts burdened the air.

The fever raged and Beloit became union mad. In peaceful June, 1901, there were three labor unions in Beloit with a membership of 200; in riotous June, 1903, there were 21 unions, with a membership of over 2,000.

The character of the work in factories declined, retail merchants were scared to death by threats of being boycotted unless the union card was displayed in their windows, or hung from their chandeliers. You bought union goods from union clerks who carried union cards, or you were made the objects of derision by the unionists on the streets. It was like "tempting fate" to ask for an article that was under the ban of the union The Musicians' Union refused to play in a grand stand which had been erected by a non-union contractor.

It was considered the "Banner Union City of the Northwest," and for that reason was selected by the International Machinists' Union at its convention in Milwaukee, May 6 to 9, 1903, as the proper place to make the fight for the complete recognition and domination of union demands and methods

Demoralization.

In discussing the situation, one of her prominent citizens contrasted Beloit's "paralyzed business situation" in June, 1903, with the "tireless progressive activity" of a year before, and the cause was found to be "the interference by organized labor with the constitutional rights of the citizen."

In the following manner was the city of Beloit advertised by the daily press:

"The Gaston Scale Works have locked out the moulders, who demand a minimum wage of $3 a day, the scale fixed by the local moulders' union"—Chicago Examiner.

"Seven hundred machinists of the Berlin Machine Works struck today for a nine hour day, an increase in wages and recognition of the Union."—Chicago Inter Ocean.

"Judge B. F. Dunwiddie, of the circuit court of Rock county, today issued an injunction against picketing at the Berlin Machine Works. The injunction is very sweeping in its nature. The machinists' union has been out on a strike for nine weeks."—Chicago Record-Herald, July 19, 1903.

"The labor difficulties in Beloit are being felt among the building contractors, perhaps as much or more than in any of the other industries of the city.

The wages of masons, bricklayers, carpenters and plasterers have been raised almost 50, per cent, thus increasing the cost of building greatly, so that the number of contracts in the hands of the builders is small in comparison with the orders of a year ago. Belvidere (Ill.) Republican.

Thus was Beloit advertised as a good place for individuals and industries to stay away from.

Intimidation, coercion, violence and assaults were the order of the day.

Self Preservation.

"Beloit, Wisconsin, June 12, 1903.—Frederick W. Job, Esq., Secretary Chicago Employers' Association, Chicago.

Dear Sir:—I write you at the suggestion of Mr. Kelly, of Chicago. The radical element of our unions has forced upon our manufacturers demands they cannot grant. Walkouts, lockouts and strikes are the result, until business confidence is destroyed and business is paralyzed.

In our extremity our manufacturers, business men and non-union men must organize for self-preservation. I understand that this has been successfully done in many other places. Can you furnish us at Beloit with the outlines of a plan of organization, or put us in touch with proper parties who can furnish details of a suitable plan? Can an experienced organizer be secured. Trusting my letter may receive an early reply, I remain sincerely yours,

C. W. MERRIMAN,

Formerly City Superintendent of Beloit.

June 16, 1903, Mr. Job addressed a body of about twenty business and professional men at Beloit, and organized an Employers' Association.

They were advised by him, amongst other things, that:

"There must be an end of the intolerant impossible and unlawful attitude and demands of the unions.'

"Honesty, energy and unity of action must mark the work of the association."

"The same laws apply to both the union and non-union man."

"Freedom of the individual and the salvation of the city are the goals you must seek to attain"

"Petty jealousies, business competition and personal animosities must not prevent the citizens from joining heartily in the movement, and 'putting their shoulders to the wheel'"

"Violations of the laws (both civil and criminal) must be prosecuted—not occasionally, but invariably."

"If the laws are good, enforce them; if bad, repeal them."

"Other cities have freed themselves; why not Beloit?"

Note the principles of this association, which are as follows

The open shop.

No sympathetic strikes.

No limitation or restriction of output of apprentices.

Enforcement of the laws

Can anything be found in these principles which an honest, well meaning union or non-union man can object to?

Restoration.

"Beloit, June 26, 1903.

"Frederick W. Job, Chicago, Ill.

"Dear Sir:— . . . . We are doing good work and I believe we will be able to meet the conditions here and set the wheels of progress again in motion. Very truly yours,

"JOEL B. DOW,

"Vice-President of Beloit Employers' Association."

Later on this association was changed from an Employers' Association to a Citizens' Alliance, so that the non-employing, non-union men might join it.

When an injunction was issued restraining strikers and pickets from molesting workmen, who wanted to earn an honest living, the association vigorously prosecuted violations of the same.

From that time on the influence and membership of the organization grew, and the influence and opposition of unionism waned.

The unhappy, unprofitable and unnatural conditions in Beloit changed.

Beloit, Wis., August 30, 1903

"After being out sixteen weeks the striking machinists of the Berlin Machine Works have returned to work without any concessions on the part of the company."—Chicago Record-Herald.

With the return of the employes to the Berlin Machine shops came noticeable reforms in other shops, and the petty annoyances to non-union men ceased to a large degree. Union men learned that there were other interests in business than those of the union.

The laws were being enforced. The politicians who keep their ears close to the ground saw the trend of affairs, and the former "political pulls" of the union were found to be ropes of sand.

Beloit, Wis., September 5, 1903.

(Special Correspondence.)

"The Citizens Alliance of Beloit has now 1000 members, amongst whom are many mechanics and laborers from various branches of industry. The Alliance maintains an office, and stands ready to aid its members in every way. New members are joining at the rate of from 50 to 100 a week, and the largest hall in the city will soon be required for its meetings."—Chicago Chronicle.

Statement of the Secretary of the Citizens' Alliance of Beloit, December 2, 1903:

"Every manufacturing establishment in the city, all painting contractors, all plumbing contractors and all carpenter contractors but one, are members of the Citizens' Alliance The management of both daily papers, of both telephones, of the waterworks, of the electric railway and of the other semi-public corporations, are members of the Alliance.

"A very large proportion of all business firms and of all dealers in lumber, coal and other commodities are members of the Alliance."

Beloit resumed the position that it formerly occupied; it became a model town for the manufacturer, the business man and the workman; a city where the spirit of special class rights and of restricted class privileges no longer existed, a city where every man had equal rights and privileges with every other man, a city where every man was the helpful, cordial friend of every other man.

This is what the Citizens' Alliance of Beloit accomplished.

Emancipation.

"Unless the trade unionists of the country answer the appeal of Beloit, Wisconsin, labor organization for assistance, the latter will be crushed out of existence.' This statement was made last night by James Hogan, organizer for the American Federation of Labor, who is here (Chicago) to collect funds for the Beloit workers He said that the employers had organized an alliance and were carrying on a policy* mapped out by F. W. Job, of Chicago. Nearly every union in Beloit is being 'fought'—Chicago American, December 9, 1903.

(Special Telegram.)

"Beloit, Wis., Feb 3, 1904.—The Teamsters' Union, which has been regarded as one of the most aggressive labor organizations of the city has surrendered its charter and gone out of business It is learned that the union has been in a tottering condition for some time, and it was hard to get a sufficient number of members out at the last meeting to take formal action on disbanding.

"There is a little money in the treasury, and, while under the rules of the union, this should revert to the national organization, those who remained with the local are not disposed to make that disposition of the money. It will be divided amongst them.

"The prejudice is now so great against the union label that the union man is handicapped in getting work, and the teamsters have hastened to get out of the union.—Chicago Chronicle.

*Note the principles of the association, Chapter III, Part I.

(Special Telegram.)

"Beloit, Wis., Feb 15.—The Beloit Daily Journal, instituted as an organ for the labor unions four months ago, and which Walking Delegate Mulberry says was the wisest move the local union ever made, has collapsed, like everything radical in Beloit. The union stockholders made strenuous efforts to save the paper. The Daily Journal was the outgrowth of the Weekly Journal, founded by R. D. Hogan, the organizer who unionized Beloit, and who sold his weekly to the Daily Journal Stock Company, and was manager until a few weeks ago, when Mr. Hogan, seeing the end sold out his interest in the paper and left town."—Chicago Chronicle.

Verification.

Federal Labor Union No. 10104 (chartered by the American Federation of Labor) is located at Beloit, Wisconsin.

The following figures taken from the "American Federationist," the official organ of the American Federation of Labor, show the decrease in monthly contribution from "Fed. 10104" to the national treasury at Washington, since the employers and other good citizens of Beloit "got together:"

1903.	Contributions.
June	$35.00
July	20.00
August	13.00
September	12.00
October	10.00
November	2.00
December	2.00

Shrinkages in the monthly contributions of Local Union 139 (at Beloit) of the machinists, to their national treasury, as per their official journal, since the formation of the Employers' Association, are indicated by the following:

1903.	Contributions.
August	$122.95
September	80.00
October	No report
November	No report

Membership in eight representative labor unions of Beloit:

Spring of 1903.		Winter of 1903-4.
400	Federal Labor Union	0
525	Machinists	106
84	Clerks	0
99	Teamsters	0
90	Garment Workers	0
46	Painters and Decorators	0
51	Electrical Workers	11
46	Shoe Workers	0
1341		117

Through the Shoeworkers' Journal, the general secretary treasurer of the Boot and Shoe Workers Union reports the following contribution from the Beloit local:

1903. Months.	Contributions.
July	$10.57
August	None
September	10.67
October	.50
December	None
1904. January	None

Retrospection.

But two employers in Detroit have made any reductions in wages since the formation of the Citizen's Alliance. These are the following

In December one factory made a horizontal reduction of 7½ per cent in the wages of all its employes. But the men now work Saturday afternoon, and so earn exactly as much as before.

In one other small factory a slight reduction has recently been made.

In each case the change was made because all other factories in the same line throughout the country have readjusted their wage scales; and local conditions had nothing to do with it.

In both these factories the workmen are content.

All other shops pay the same wages they were paying a year ago. No attempt has been made by the employers to take any advantage of their workmen because of the formation of the Citizens' Alliance This treatment is appreciated by the men, and willing, cheerful workmen and satisfactory output are the results.

The following copy of a letter addressed to the Beloit Citizens' Alliance explains itself.

Beloit, February 1, 1904.

"As a former union man, I wish to thank the Alliance for what it has done for me and for the other workmen of Beloit. I had always been a non-union man, but I was forced into the Machinists Union just before the Berlin Machine Works strike I was made to feel that I could not hold my job unless I joined the union, and I was told that if I lost my job I could not get another anywhere, as all good shops had become union shops.

"Then I was forced to go out on the strike within two weeks. Out of all the men at the Berlin works there were not more than ten men who really wanted to strike. But when we got that telegram from the International at Milwaukee, out we had to go.

"Then for ten weeks I had to be a bum tramp, forced to violate the law in picketing my employer's shops, day after day, hanging my head in shame as the man who, for fifteen years had paid me good wages, passed me on the way to his office; forced day after day to sit in our meetings and hear that man, who had always treated me fairly called vile names

"Week after week I received that miserable $6 from the union in place of my nice wages from the shop

"Then I had to drop the payments on my house

"My family had to go without things they always had had. But worst of all was that my wife and children were objects of pity by all good people because I was such a fool as to belong to a union which proved to be made up of socialists, anarchists and fools like me

Then when the injunction came and some of us dared to go back to work, it did seem so nice to be received back kindly, just as if nothing had happened. It seemed like getting back home to have my same machine, the same good wages and be treated like a man

"I have heard the Alliance abused as being against the workingman. But I think the Alliance should be thanked, as it is the only thing that made it so that a man dared to go back to work. When I joined the Alliance and found that most of the members were working men like myself I made up my mind that it could do the honest workman more good than all the unions in the country

"Why, I heard more good, kind things said the first night I joined than I ever heard at all the union meetings I ever attended.

"I think Beloit ought to be proud it has such an alliance. And if there was such a one in every city, there would be no more labor troubles.

"Yours thankfully,

"A Former Union Man."

There are no labels on teams in Beloit.

Union cards have been removed from all stores.

The label has been removed from both daily papers.

Beloit is again a good city in which to live and conduct business.

The word union is seldom mentioned and a non-union man is again treated as a free American citizen.

The "involuntary members" of labor unions have awakened from the spell cast over them by Messrs. Hogan and Mulberry. They find protection against the intimidating bludgeon methods of the union. They realize that their employers and sane fellow citizens, and not the officers (for revenue only) of the unions, are their friends. They have left the unions.

It is again called "BEAUTIFUL BELOIT."

ASK YOUR GROCER FOR

Pioneer Brand Evaporated Cream

FACTORY AT AUBURN, WASHINGTON.

BORDEN'S CONDENSED MILK COMPANY, NEW YORK.

RICH in the Phosphates necessary to rebuild wasted Brain and Nerves

Grape-Nuts

Get the little book "The Road to Wellville" in each pkg.

Simon's Special Bargain Shoe Sale

Tomorrow and Monday

We will offer the greatest

Bargains in Shoes

ever known in Oakland.

On Sale Saturday and Monday.

Children's Patent Kid Red Tops, hand-turned, at 65c

Children's Patent Kid Sandals, two straps, sizes 5 to 12, at 75c

Children's Vici Kid Lace Shoes, extension soles, patent tips; sizes 8 to 12, at 75c

Misses' Patent Kid and Vici Kid Sandals, two straps; sizes 12 to 2, at 95c

Child's Vici Kid and Patent Leather Ties, hand-turned; sizes 8 to 11, at 95c

Misses' Vici Kid and Patent Leather Ties, sizes 12 to 2, at $1.15

Ladies' Patent Leather Ties, hand-turned soles, French or Cuban heels, all sizes, at $1 45

Ladies' Vici Kid Ties, extension soles, Cuban heels, patent tips; all sizes, at $1.50

Ladies' Patent Kid Ties, high military heels, turned soles; all sizes, at $1.95

Ladies' French Heel Ties made out of vici kid and patent colt hand-turned soles; all sizes, at $2.15

SIMON'S SHOE STORE

962 Washington St.

Elegant New and Original designs for

Class Pins

—Just what your new class wants. Have your committee see us before ordering

B. Lissner JEWELER

THE

Reliable Optician and Jeweler

1103 Washington Street

Near Twelfth Oakland

ABSOLUTE SECURITY.

Genuine

Carter's Little Liver Pills.

Must Bear Signature of

Brent Good

See Fac-Simile Wrapper Below.

Very small and as easy to take as sugar.

CARTER'S LITTLE LIVER PILLS.

FOR HEADACHE. FOR DIZZINESS. FOR BILIOUSNESS. FOR TORPID LIVER. FOR CONSTIPATION. FOR SALLOW SKIN. FOR THE COMPLEXION

GENUINE MUST HAVE SIGNATURE.

Price 25 Cents | Purely Vegetable. Brent Good

CURE SICK HEADACHE.

JOHN A. BECKWITH,

GENERAL INSURANCE AGENT, 1118 BROADWAY.

THE **BEST** Clothes

On SPECIAL SALE SATURDAY AND MONDAY AT

THE LION CLOTHING CO.

956-958 Washington St.

We will offer such unusual values Saturday and Monday that it will repay the investigation of all who anticipate their summer wants.

Men's Suits

Marvelous reductions have been made in Men's Suits. These are the famous Schloss Brothers' make, and are on sale Saturday and Monday at the following prices.

$25.00 SUITS at $12.85

$15.00 SUITS at $8.95

Shirts

We have an entirely new line of Men's $2.50 Pongee and Negligee Shirts which we place on special sale for Saturday and Monday only at

$1.35

Men's Neckwear

As a great special for Saturday and Monday we offer about 300 dozen Neckties in four-in-Hands and Tecks. 50c has always been the price. Our special sale price is

25c

Men's Hosiery

We have an exceptionally fine lot of imported Black Lisle Thread Hose with double heel and toe. The kind that sells for 25c. Sale price

10c

Pants

The manufacturer offered us his entire stock so low that we could not resist buying. These are $5.00 and $6.00 grades but we place them on special sale for Saturday and Monday at

$2.70

Hats

We place on sale a very large assortment of Hats in new shades and shapes at

$1.45

They are well worth double the price.

THE LION CLOTHING CO. TRADE MARK.

956-958 Washington St.

EMERYVILLE TO CELEBRATE.

MAKING SPECIAL PREPARATIONS TO RECEIVE FIRST SANTA FE TRAIN.

EMERYVILLE, May 13.—The town is busy making preparations for the opening day of the Santa Fe system. The work of levelling and beautifying the grounds at the station is now well nigh completed and will be in readiness when the first train runs through. The tracks have been cut across the transit car rails on San Pablo avenue. A few details remain to be attended to, but the depot itself is practically completed.

WILL HAVE DECORATIONS.

Plans have been made by the officials of the town for decorating the streets and houses on Santa Fe day. Those having the matter of town decorations in charge have requested the citizens to decorate their private houses in as fitting a manner as possible. There will be a parade and an entertainment at the race track. A delegation of town officers will proceed to the station on the arrival of the train to greet the railroad officials.

CARY ASSUMES DUTIES.

E. J. Cary, who was recently appointed town marshal by the Board of Trustees assumed his new duties yesterday. The appointment of Cary is particularly acceptable to the citizens of this town. Cary is well known and has held the respect and esteem of his fellow citizens.

AT PETALUMA.

Thomas Phelan and James Bruner have gone to Petaluma on a business trip.

Furniture at H. Schellhaas' corner store, Eleventh street.